

**UNITED STATES HOUSE OF REPRESENTATIVES
FINANCIAL DISCLOSURE REPORT**

FORM B
For New Members, Candidates, and New Employees

FEB 06 2026 Page 1 of 60

LEGISLATIVE RESOURCE CENTER

2026 FEB 17 AM 11:52

OFFICE OF THE CLERK
U.S. HOUSE OF REPRESENTATIVES
(Office Use Only) *cc*

Name: Claire Reynolds

Daytime Telephone: _____

FILER STATUS	<input checked="" type="checkbox"/> New Member or Candidate for U.S. House of Representatives State: <u>TX</u> District: <u>11</u> Candidates - Date of Election: <u>3.3.26</u>	<input type="checkbox"/> Check if Amendment
	<input type="checkbox"/> New Officer or Employee Employing Office: _____ Staff Filer Type (If Applicable): Shared <input type="checkbox"/> Principal Assistant <input type="checkbox"/>	Period Covered: January 1, _____ to _____

PRELIMINARY INFORMATION - ANSWER EACH OF THESE QUESTIONS

A. Did you, your spouse, or your dependent child: a. Own any reportable asset that was worth more than \$1,000 at the end of the reporting period? <u>or</u> b. Receive more than \$200 in unearned income from any reportable asset during the reporting period? Yes <input checked="" type="checkbox"/> No <input type="checkbox"/>	E. Did you hold any reportable positions during the reporting period or in the current calendar year up through the date of filing? Yes <input checked="" type="checkbox"/> No <input type="checkbox"/>
C. Did you or your spouse have "earned" income (e.g., salaries, honoraria, or pension/IRA distributions) of \$200 or more during the reporting period? Yes <input checked="" type="checkbox"/> No <input type="checkbox"/>	F. Did you have any reportable agreement or arrangement with an outside entity during the reporting period or in the current calendar year up through the date of filing? Yes <input checked="" type="checkbox"/> No <input type="checkbox"/>
D. Did you, your spouse, or your dependent child have any reportable liability (more than \$10,000) at any point during the reporting period? Yes <input checked="" type="checkbox"/> No <input type="checkbox"/>	J. Did you receive compensation of more than \$5,000 from a single source in the current year and two prior years? Yes <input checked="" type="checkbox"/> No <input type="checkbox"/>

ATTACH THE CORRESPONDING SCHEDULE IF YOU ANSWER "YES"

THIS FORM INCLUDES ONLY THE SCHEDULES THAT YOU ARE REQUIRED TO COMPLETE

EXCLUSION OF SPOUSE, DEPENDENT, OR TRUST INFORMATION - ANSWER BOTH OF THESE QUESTIONS

TRUSTS - Details regarding "Qualified Blind Trusts" approved by the Committee on Ethics and certain other "excepted trusts" need not be disclosed. Have you excluded from this report details of such a trust that benefits you, your spouse, or dependent child?	Yes <input type="checkbox"/> No <input checked="" type="checkbox"/>
EXEMPTION - Have you excluded from this report any other assets, "unearned" income, or liabilities of a spouse or dependent child because they meet all three tests for exemption? Do not answer "yes" unless you have first consulted with the Committee on Ethics.	Yes <input type="checkbox"/> No <input checked="" type="checkbox"/>

SCHEDULE C -- EARNED INCOME

List the source, type, and amount of earned income from any source (other than the filer's current employment by the U.S. government) totaling \$200 or more during the reporting period. For both the filer and filer's spouse, list the source and amount of any honoraria. List only the source for other spouses' earned income exceeding \$1,000. See examples below.
EXCLUDE: Military pay (such as National Guard or Reserve pay), federal retirement programs, and benefits received under the Social Security Act.
INCOME LIMITS and PROHIBITED INCOME: Be advised that the outside earned income limit and prohibitions on types of income may apply to you after you are on House payroll. The 2024 limit on outside earned income for Members and employees compensated at or above the "senior staff" rate was \$31,815. The 2025 limit is \$33,285. In addition, certain types of income (notably honoraria, director's fees, and payments for professional services involving a fiduciary relationship) are totally prohibited for Members and senior staff.

Source (include date of receipt for honoraria)		Type	Amount	
			Current Year to Filing	Preceding Year
Examples:	ABC Trade Association, Baltimore, MD (July 15)	Honorarium	\$0	\$500
	State of Maryland	Salary	\$20,000	\$76,000
	Civil War Roundtable (Oct. 2)	Spouse Speech	\$0	\$1,000
	Ontario County Board of Education	Spouse Salary	N/A	N/A
State Bar of Texas		Salary	\$0	\$120,000
Run Zero		Spouse Salary	N/A	N/A
Black Hat		Honorarium	\$0	\$1,000 \$7,000

Use additional sheets if more space is required.

SCHEDULE D – LIABILITIES

Name: Clairce Reynolds Page 5 of 6

Report liabilities of over \$10,000 owed to any one creditor *at any time* during the reporting period by you, your spouse, or your dependent children. Mark the highest amount owed during the reporting period. **New Members:** Members are required to report all liabilities secured by real property including mortgages on their personal residence. **Exclude:** Any mortgage on your personal residence (unless you rent it out or are a Member); loans secured by automobiles, household furniture, or appliances; liabilities of a business in which you own an interest (unless you are personally liable); and liabilities owed to you by a spouse or the child, parent, or sibling of you or your spouse. Report a *revolving charge account* (i.e., credit card) only if the balance at the close of the reporting period exceeded \$10,000. *Column K is for liabilities held solely by your spouse or dependent children.

SP, DC, JT	Creditor	Date Liability Incurred MOYR	Type of Liability	Amount of Liability										
				A	B	C	D	E	F	G	H	I	J	K
				\$10,001-\$15,000	\$15,001-\$50,000	\$50,001-\$100,000	\$100,001-\$250,000	\$250,001-\$500,000	\$500,001-\$1,000,000	\$1,000,001-\$5,000,000	\$5,000,001-\$25,000,000	\$25,000,001-\$50,000,000	Over \$50,000,000	Over \$1,000,000* (Spouse/DC Liability)
Example	First Bank of Wilmington, DE	5/20	Mortgage on Rental Property, Dover, DE				X							
	Chase Bank	12/31	Revolving	X										

SCHEDULE E – POSITIONS

Report all positions, compensated or uncompensated, as an officer, director, trustee of an organization, partner, proprietor, representative, employee, or consultant of any corporation, firm, partnership, or other business enterprise, nonprofit organization, labor organization, or educational or other institution other than the United States. **Exclude:** Positions held in any religious, social, fraternal, or political entities (such as political parties and campaign organizations); and positions solely of an honorary nature. **New Members and second-year candidates** report positions held in the reporting period and the current calendar year. **First-year candidates and new employees** report positions held in the current calendar year and two previous years.

Position	Name of Organization
Co-owner / Officer	Huge Success, LLC
Employee	State Bar of Texas

SCHEDULE F - AGREEMENTS

Name: Claire Reynolds Page 2 of 4

Identify the date, parties to, and general terms of any agreement or arrangement that you have with respect to future employment; a leave of absence during the period of government service; continuation or deferral of payments by a former or current employer other than the U.S. government; or continuing participation in an employee welfare or benefit plan maintained by a former employer.

Date	Parties to Agreement	Terms of Agreement
	State of Texas & Me	Pension Plan

SCHEDULE J - COMPENSATION IN EXCESS OF \$5,000 PAID BY ONE SOURCE

Report sources of compensation received by you or your business affiliation for services provided directly by you during the current year and two prior years. This includes the names of clients and customers of any corporation, firm, partnership, or other business enterprise if you directly provided the services generating a fee or payment of more than \$5,000. Exclude: Payments by the U.S. government and any information considered confidential as a result of a privileged relationship recognized by law. Do not repeat the information listed on Schedule C.

Source (Name and City/State)	Brief Description of Duties
<i>Example:</i> Doe Jones & Smith, Hometown, State	Accounting Services

Spouse:

runZero 401(k)

This holds several issues. None of the names are obvious. You want the Market Value numbers.

Fund	Last 7 days	Your all time	Current weight	# of shares	Market value
<u>VT SAX</u>	↓ 0.34%	↑ 11.61%	48.1%	95.808	\$15,882.09
<u>VT MGX</u>	↑ 1.11%	↑ 17.76%	21.2%	331.297	\$7,006.93
<u>VE MAX</u>	↑ 1.08%	↑ 15.01%	11%	77.772	\$3,650.61
<u>VB TLX</u>	↑ 0%	↑ 2.23%	10.9%	368.208	\$3,593.71
<u>VG SLX</u>	↓ 2.23%	↑ 3.03%	4.9%	12.64	\$1,621.58
<u>VT ABX</u>	↓ 0.24%	↑ 1.02%	3.9%	67.3	\$1,303.60

The names, in order:

VT SAX: Vanguard Total Stock Market Index Fund Admiral Shares

VT MGX: Vanguard Developed Markets Index Fund Admiral Shares

VE MAX: Vanguard Emerging Markets Stock Index Fund Admiral Shares

VB TLX: Vanguard Total Bond Market Index Fund Admiral Shares

VG SLX: Vanguard Real Estate Index Fund Admiral Shares

VT ABX: Vanguard Total International Bond Index Fund Admiral Shares

Schwab

Traditional IRA

Positions - Equities

Symbol	Description	Quantity	Price(\$)	Market Value(\$)
ASML	ASML HLDG N V F SPONSORED ADR 1 ADR REPS 1 ORD SHS	14.0000	1,069.8600 0	14,978.04
NET	CLOUDFLARE INC ^o	16.0000	197.15000	3,154.40
COST	COSTCO WHSL CORP NEW ^o	20.1558	862.34000	17,381.15
CRWD	CROWDSTRIKE HLDGS INC	34.0000	468.76000	15,937.84
EME	EMCOR GROUP INC ^o	20.0395	611.79000	12,259.97
ENPH	ENPHASE ENERGY INC	400.0000	32.05000	12,820.00
LULU	LULULEMON ATHLETICA INC ^o	37.0000	207.81000	7,688.97



Contributory IRA of

TOD ALIEN BEARDSLEY
CHARLES SCHWAB & CO INC CUST
IRA CONTRIBUTORY

Account Nickname
Trad IRA

Statement Period
December 1-31, 2021

Positions - Equities (continued)

Symbol	Description	Quantity	Price(\$)	Market Value(\$)
MELI	MERCADOLIBRE INC ^o	7.0000	2,014.2600 0	14,099.82
MSFT	MICROSOFT CORP ^o	24.2669	483.62000	11,735.96
DGX	QUEST DIAGNOSTICS INC ^o	75.1259	173.53000	13,036.60
RPD	RAPID7 INC	200.0000	15.20000	3,040.00
SNOW	SNOWFLAKE INC ^o	55.0000	219.36000	12,064.80
SPOT	SPOTIFY TECHNOLOGY S A F	17.0000	580.71000	9,872.07
BLD	TOPBUILD CORP ^o	30.0000	417.19000	12,515.70
TFC	TRUIST FINL CORP ^o	68.1839	49.21000	3,355.33
VEEV	VEEVA SYS INC ^o	51.0000	223.23000	11,384.73
VRTX	VERTEX PHARMACEUTICALS I ^o	30.0000	453.36000	13,600.80
Total Equities				\$188,926.18

Positions - Exchange Traded Funds

Symbol	Description	Quantity	Price(\$)	Market Value(\$)
SPY	SPDR S&P 500 ETF ⁰	66.2028	681.92000	45,145.01
VPU	VANGUARD UTILITIES ETF ⁰	301.5001	185.04000	55,789.58
VTV	VANGUARD VALUE ETF ⁰	276.4095	190.99000	52,791.45
Total Exchange Traded Funds				\$153,726.04

Estimated Annual Income ("EAI") and Estimated Yield ("EY") calculations are for informational purposes only and are derived from information

Roth IRA

Positions - Equities

Symbol	Description	Quantity	Price(\$)	Market Value(\$)
KNSL	KINSALE CAP GROUP INC ⁰	21.0476	391.12000	8,232.14
KD	KYNDRYL HLDGS INC	200.0000	26.56000	5,312.00
NVO	NOVO-NORDISK A S F SPONSORED ADR 1 ADR REPS 1 ORD SHS	300.0000	50.88000	15,264.00
PAYC	PAYCOM SOFTWARE INC ⁰	35.3882	159.36000	5,639.46
TTD	THE TRADE DESK INC	200.0000	37.96000	7,592.00
Total Equities				\$42,039.60

Positions - Exchange Traded Funds

Symbol	Description	Quantity	Price(\$)	Market Value(\$)
PHO	INVSC WATER RESC	200.0000	70.40950	14,081.90
SPY	SPDR S&P 500 ETF	30.0000	681.92000	20,457.60
VTV	VANGUARD VALUE ETF	45.0000	190.99000	8,594.55
Total Exchange Traded Funds				\$43,134.05

Estimated Annual Income ("EAI") and Estimated Yield ("EY") calculations are for informational purposes only and are derived from information. Since the interest and dividends are subject to change at any time, they should not be relied upon exclusively for making investment estimated amounts. EY is based upon EAI and the current price of the security and will fluctuate. For certain types of securities, the calculation

Brokerage Account

Positions - Exchange Traded Funds

Symbol	Description	Quantity	Price(\$)	Market Value(\$)
IAUM	ISHARES GOLD TR MICRO (75)	33.0000	42.98000	1,418.67
Total Exchange Traded Funds				\$1,418.67

MYSELF

Roth IRA (Charles Schwab)

Accounts

[Additional Info](#) [Settings](#) 

Account Name	Type	Cash & Cash Investments	Account Value	Day Change \$	Day Change %
Investment					
Roth Contributory IRA ...451	IRA	\$258.16	\$21,704.14	-\$204.02	-0.93% More
Investment Total		\$258.16	\$21,704.14	-\$204.02	-0.93%

Positions

▼ Equities

Symbol / Name▲	Quantity	Price	Price Change \$ %	Market Value	Day Change \$ %	Gain / Loss \$ % ⓘ
▶ DASH DOORDASH INC CLASS A	1	\$185.63	-\$10.20	\$185.63	-\$10.20	+\$8.09 ≡▼
Equities Total				\$185.63	-\$10.20	+\$8.09

▼ ETFs & Closed End Funds

Symbol / Name▲	Quantity	Price	Price Change \$ %	Market Value	Day Change \$ %	Gain / Loss \$ % ⓘ
▶ VV VANGUARD LARGE CAP ...	68.007	\$312.62	-\$2.85	\$21,260.35	-\$193.82	+\$8,483.52 * ≡▼
ETFs & Closed End Funds Total				\$21,260.35	-\$193.82	+\$8,483.52

▼ Cash & Money Market

Symbol / Name▲	Quantity	Price	Price Change \$ %	Market Value	Day Change \$ %	Gain / Loss \$ % ⓘ
▶ Cash & Cash Investments				\$258.16	\$0.00	—
Cash & Money Market Total				\$258.16	\$0.00	

401K

Current	Future
---------	--------

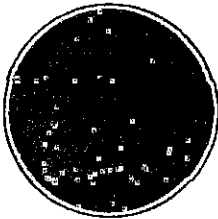

INVESTMENT ▼	BALANCE ▼
🇺🇸 Nuveen Lifecycle Index 2040 B	\$137,563.96

Total: \$137,563.96

Balance	Performance
Asset Class	Equity/Bond Mix

457

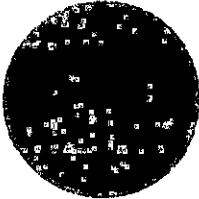
TOP INVESTMENTS		View details
	■ 100% Nuveen Lifecycle Index 2040 B	\$73,845.16

BENEFICIARIES
1