

COMMITTEE ON ETHICS

EMPLOYEE POST-TRAVEL DISCLOSURE FORM Original Amendment

This form is for disclosing the receipt of travel expenses from private sources for travel taken in connection with official duties. This form does not eliminate the need to report privately-funded travel on the annual *Financial Disclosure Statements* of those employees required to file them. In accordance with House Rule 25, clause 5, **you must complete this form and file it with the Clerk of the House by email at gifttravelreports@mail.house.gov, within 15 days after travel is completed.** Please **do not** file this form with the Committee on Ethics.

NOTE: Willful or knowing misrepresentations on this form may be subject to criminal prosecution pursuant to 18 U.S.C. § 1001.

1. Name of Traveler: Jaylene Kennedy
2. a. Name of Accompanying Relative: _____ **OR** None
b. Relationship to Traveler: Spouse Child Other (specify): _____
3. a. Dates: Departure: 08/25/2024 Return: 08/29/2024
b. Dates at Personal Expense, if any: _____ **OR** None
4. Departure City: Washington, DC Destination: Twin Falls, ID Return City: Washington, DC
5. Sponsor(s), Who Paid for the Trip: Leadership Idaho Agriculture Foundation
6. Describe Meetings and Events Attended: Attended family farms, processing plants, and aquifers to learn about the needs of the farming community in Idaho.
7. Attached to this form are **each** of the following, *signify that each item is attached by checking the corresponding box:*
 - a. a completed *Sponsor Post-Travel Disclosure Form*;
 - b. the *Primary Trip Sponsor Form* completed by the trip sponsor **prior** to the trip, **including all attachments and the Additional Sponsor Form(s)**;
 - c. page 2 of the completed *Traveler Form* submitted by the employee; **and**
 - d. the letter from the Committee on Ethics approving my participation on this trip.
8. a. I represent that I participated in each of the activities reflected in the attached sponsor's agenda. *Signify statement is true by checking the box.*
b. If not, explain: _____

I certify that the information contained on this form is true, complete, and correct to the best of my knowledge.

Signature of Traveler: _____

Date: 09/11/2024

I authorized this travel in advance. I have determined that all of the expenses listed on the attached *Sponsor Post-Travel Disclosure Form* were necessary and that the travel was in connection with the employee's official duties and would not create the appearance that the employee is using public office for private gain.

Name of Supervising Member: Cory Mills

Date: 09/11/2024

Signature of Supervising Member: _____

COMMITTEE ON ETHICS

SPONSOR POST-TRAVEL DISCLOSURE FORM

Original Amendment

This form must be completed by an officer of any organization that served as the primary trip sponsor in providing travel expenses or reimbursement for travel expenses to House Members, officers, or employees under House Rule 25, clause 5. **A completed copy of the form must be provided to each House Member, officer, or employee who participated in the trip within 10 days of their return.** You must answer all questions, and check all boxes, on this form for your submission to comply with House Rules and the Committee's Travel Regulations. Failure to comply with this requirement may result in the denial of future requests to sponsor trips and/or subject the current traveler to disciplinary action or a requirement to repay the trip expenses.

NOTE: Willful or knowing misrepresentations on this form may be subject to criminal prosecution pursuant to 18 U.S.C. § 1001.

1. Sponsor(s) who paid or provided in-kind support for the trip: _____
Leadership Idaho Ag Foundation

2. Travel Destination(s): Twin Falls, ID

3. Date of Departure: 8/25/24 Date of Return: 8/29/24

4. Name(s) of Traveler(s): Jaylene Kennedy

Note: You may list more than one traveler on a form only if **all** information is **identical** for each person listed.

5. **Actual amount** of expenses paid on behalf of, or reimbursed to, each individual named in Question 4:

	Total Transportation Expenses	Total Lodging Expenses	Total Meal Expenses	Total Other Expenses (dollar amount per item and description)
Traveler	Air - \$827.95 Uber - 10.06	\$637.82	On site -\$147.50	Bus & Snacks - \$328.94
Accompanying Family Member				

6. All expenses connected to the trip were for actual costs incurred and not a *per diem* or lump sum payment.
Signify statement is true by checking box.

I certify that the information contained in this form is true, complete, and correct to the best of my knowledge.

Signature:  Date: 9/10/24

Name: Kendra Dustin Title: Development Director

Organization: Leadership Idaho Agriculture Foundation

I am an officer of the above-named organization. Signify statement is true by checking box.

Address: 55 SW 5th Avenue Suite 100 Meridian, ID 83642

Telephone: 208-859-6780 Email: kendra@amgidaho.com

Committee staff may contact the above-named individual if additional information is required.

If you have questions regarding your completion of this form, please contact the Committee on Ethics at 202-225-7103.

COMMITTEE ON ETHICS

TRAVELER FORM

This form should be completed by House Members, officers, or employees seeking Committee approval of privately-sponsored travel or reimbursement for travel under House Rule 25, clause 5. The completed form should be submitted directly to the Committee by each invited House Member, officer, or employee, together with the completed and signed trip sponsor form(s) and any attachments. A copy of this form, minus this initial page, will be made available for public inspection.

This form and any attachments may be submitted at 1015 Longworth House Office Building or travel.requests@mail.house.gov.

Your completed request must be submitted to the Committee no less than 30 days before your proposed departure date. Absent exceptional circumstances, permission will not be granted for requests received less than 30 days before the trip commences. **You must receive explicit approval from the Committee before you depart on this trip.**

Name of Traveler: Jaylene Kennedy

NOTE: Willful or knowing misrepresentations on this form may be subject to criminal prosecution pursuant to 18 U.S.C. § 1001.

I certify that the information contained on both pages of this form is true, complete, and correct to the best of my knowledge.

Signature: _____

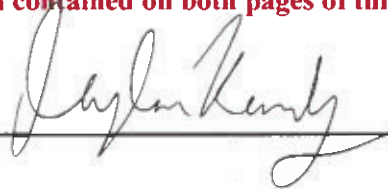

Name of Signatory (if other than traveler): _____

For Staff (name of employing Member or Committee): Cory Mills (FL-07)

Office Address: 1237 Longworth

Telephone Number: 202-225-4035

Email Address of Contact Person: Catherine.Treadwell@mail.house.gov

Check this box if the sponsoring entity is a media outlet, the purpose of the trip is to make a media appearance sponsored by that entity, and these forms are being submitted to the Committee less than 30 days before the trip departure date.

NOTE: You must complete all of the contact information fields above, as Committee staff may need to contact you if additional information is required.

KEEP A COPY OF THIS FORM. Page 2 (but not this page) must be submitted to the Clerk as part of the post-travel disclosure required by House Rule 25. Travel Regulation § 404(d) also requires you to keep a copy of all request forms and supporting paperwork for three subsequent Congresses from the date of travel.

If there are any questions regarding this form, please contact the Committee on Ethics at 202-225-7103 or via email: travel.requests@mail.house.gov.

COMMITTEE ON ETHICS

TRAVELER FORM

1. Name of Traveler: Jaylene Kennedy
2. Sponsor(s) who will be paying or providing in-kind support for the trip: Leadership Idaho Agriculture Foundation
3. City and State **OR** Foreign Country of Travel: Twin Falls, Idaho
4. a. Date of Departure: 08/25/2024 Date of Return: 08/29/2024
b. Yes No Will you be extending the trip at your personal expense?
If yes, list dates at personal expense: _____
5. a. Yes No Will you be accompanied by a family member at the sponsor's expense? **If yes:**
 - (1) Name of Accompanying Family Member: _____
 - (2) Relationship to Traveler: Spouse Child Other(specify): _____
 - (3) Yes No Accompanying Family Member is at least 18 years of age?
6. a. Yes No Did the trip sponsor answer "Yes" to Question 8(c) on the *Primary Trip Sponsor Form* (i.e., travel is sponsored by an entity that employs a registered federal lobbyist or a foreign agent)?
b. **If yes**, and you are requesting lodging for two nights, explain why the second night is warranted:

7. Yes No *Primary Trip Sponsor Form* is attached, including agenda, invitation, invitee list, and any other attachments and Additional Sponsor Forms.
NOTE: The agenda should show the traveler's individual schedule, including departure and arrival times and identify the specific events in which the traveler will be participating.
8. Explain why participation in the trip is connected to the traveler's individual official or representational duties. **Staff should include their job title and how the activities on the itinerary relate to their duties.**

<u>As the agriculture staffer for Rep. Mills, this trip would provide me with the necessary insight to understand how the Farm Bill would impact farmers and their needs in the legislation.</u>	<u>As the Legislative Assistant who handles Agriculture for Rep. Mills, this trip will be impactful given the upcoming Farm Bill reauthorization.</u>
--	---

9. **Yes No Is the traveler aware of any registered federal lobbyists or foreign agents involved planning, organizing, requesting, or arranging the trip?**
10. For staff travelers, to be completed by your employing Member:

ADVANCED AUTHORIZATION OF EMPLOYEE TRAVEL

I hereby authorize the individual named above, an employee of the U.S. House of Representatives who works under my direct supervision, to accept expenses for the trip described in this request. I have determined that the above-described travel is in connection with my employee's official duties and that acceptance of these expenses will not create the appearance that the employee is using public office for private gain.

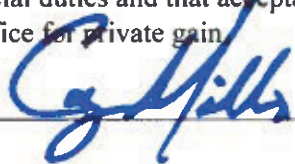
Signature of Employing Member:  Date: 07/18/2024



PRIMARY TRIP SPONSOR FORM

This form should be completed by private entities offering to provide travel or reimbursement for travel to House Members, officers, or employees under House Rule 25, clause 5. A completed copy of the form (and any attachments) should be provided to each invited House Member, officer, or employee, who will then forward it to the Committee together with a *Traveler Form* **at least 30 days before the start date of the trip**. The trip sponsor should **NOT** submit the form directly to the Committee. The Committee website (ethics.house.gov) provides detailed instructions for filling out the form.

NOTE: Willful or knowing misrepresentations on this form may be subject to criminal prosecution pursuant to 18 U.S.C. § 1001. Failure to comply with the Committee's Travel Regulations may also lead to the denial of permission to sponsor future trips.

1. Sponsor who will be paying for the trip:
2. I represent that the trip will not be financed, in whole or in part, by a registered federal lobbyist or foreign agent. *Signify that the statement is true by checking box.*
3. **Check only one.** I represent that:
 - a. The primary trip sponsor has not accepted from any other source, funds intended directly or indirectly to finance any aspect of the trip: **OR**
 - b. The trip is arranged without regard to congressional participation and the primary trip sponsor has accepted funds only from entities that will receive a tangible benefit in exchange for those funds: **OR**
 - c. The primary trip sponsor has accepted funds from other source(s) intended directly or indirectly to finance all or part of this trip and has enclosed disclosure forms from each of those entities.
If "c" is checked, list the names of the additional sponsors:
4. Provide names and titles of **ALL** House Members *and* employees you are inviting. **For each House invitee, provide an explanation of why the individual was invited** (include additional pages if necessary):
See attached
5. Yes No Is travel being offered to an accompanying family member of the House invitee(s)?
6. Date of departure: 8/25/24 Date of return: 8/29/24
7. a. City of departure: Washington DC
b. Destination(s): Twin Falls, Idaho
c. City of return: Washington DC
8. **Check only one.** I represent that:
 - a. The sponsor of the trip is an institution of higher education within the meaning of section 101 of the Higher Education Act of 1965: **OR**
 - b. The sponsor of the trip does not retain or employ a registered federal lobbyist or foreign agent: **OR**
 - c. The sponsor employs or retains a registered federal lobbyist or foreign agent, but the trip is for attendance at a one-day event *and* lobbyist / foreign agent involvement in planning, organizing, requesting, or arranging the trip was *de minimis* under the Committee's travel regulations.
9. **Check only one of the following:**
 - a. I checked 8(a) or (b) above; **OR**
 - b. I checked 8(c) above but am not offering any lodging; **OR**
 - c. I checked 8(c) above and am offering lodging and meals for one night; **OR**
 - d. I checked 8(c) above and am offering lodging and meals for two nights. If you checked this box, explain why the second night of lodging is warranted:



U.S. House of Representatives

COMMITTEE ON ETHICS

10. Attached is a detailed agenda of the activities House invitees will be participating in during the travel (i.e., an hourly description of planned activities for trip invitees). *Indicate agenda is attached by checking box.*
11. **Check only one of the following:**
- a. I represent that a registered federal lobbyist or foreign agent will not accompany House Members or employees on any segment of the trip. *Signify that the statement is true by checking box; OR*
- b. *Not Applicable.* Trip sponsor is a U.S. institution of higher education.
12. For **each** sponsor required to submit a sponsor form, describe the sponsor's interest in the subject matter of the trip **and** its role in organizing and/or conducting the trip:
 The LIA Foundation is the only sponsor of this trip. The Foundation feels ti is vitally important to showcase issues facing agriculture through hands on experience and immersion. By educating Congressional Staff, the Foundation hopes that the information will translate to the Member and when issues regarding agriculture in the Western U.S. arise there will be a greater understanding and a resource on which to call as a result of staff participation in this trip.
13. **Answer parts a and b. Answer part c if necessary:**
- a. Mode of travel: Air Rail Bus Car Other (specify: _____)
- b. Class of travel: Coach Business First Charter Other (specify: _____)
- c. If travel will be first class, or by chartered or private aircraft, explain why such travel is warranted:
14. I represent that the expenditures related to local area travel during the trip will be unrelated to personal or recreational activities of the invitee(s). *Signify that the statement is true by checking the box.*
15. **Check only one.** I represent that either:
- a. The trip involves an event that is arranged or organized *without regard* to congressional participation and that meals provided to congressional participants are similar to those provided to or purchased by other event attendees; **OR**
- b. The trip involves events that are arranged specifically *with regard* to congressional participation.
 If "b" is checked:
- 1) Detail the cost *per day* of meals (approximate cost may be provided):
- 2) Provide the reason for selecting the location of the event or trip:
16. Name, nightly cost, and reasons for selecting each hotel or other lodging facility:
 Hotel Name: TownPlace Suites Marriott City: Twin Falls, Idaho Cost Per Night: \$159
 Reason(s) for Selecting: Cost Effective and central to daily activities
 Hotel Name: _____ City: _____ Cost Per Night: _____
 Reason(s) for Selecting: _____
 Hotel Name: _____ City: _____ Cost Per Night: _____
 Reason(s) for Selecting: _____
17. I represent that all expenses connected to the trip will be for actual costs incurred and not a per diem or lump sum payment. *Signify that the statement is true by checking the box.*



U.S. House of Representatives

COMMITTEE ON ETHICS

18. Total Expenses for each Participant:

<input type="checkbox"/> Actual Amounts	Total Transportation Expenses per Participant	Total Lodging Expenses per Participant	Total Meal Expenses per Participant
<input type="checkbox"/> Good Faith Estimates			
For each Member, Officer, or Employee	\$1200	\$650	\$250
For each Accompanying Family Member			

	Other Expenses (dollar amount per item)	Identify Specific Nature of "Other" Expenses (e.g., taxi, parking, registration fee, etc.)
For each Member, Officer, or Employee	\$150	Bottled Water, Snacks on Bus, Taxi, Parking
For each Accompanying Family Member		

NOTE: Willful or knowing misrepresentations on this form may be subject to criminal prosecution pursuant to 18 U.S.C. § 1001.

19. Check only one:

- a. I certify that I am an officer of the organization listed below; **OR**
- b. Not Applicable. Trip sponsor is an individual or a U.S. institution of higher education.

20. I certify by my signature that

- a. I read and understand the Committee's Travel Regulations;
- b. I am not a registered federal lobbyist or registered foreign agent; and
- c. The information on this form is true, complete, and correct to the best of my knowledge.

Signature:  Date: 7/17/24
 Name: Kendra Dustin Title: Development Director
 Organization: Leadership Idaho Agriculture Foundation
 Address: 55 SW 5th Avenue Suite 100 Meridian, ID 83642
 Email: kendra@amgidaho.com Telephone: 208-859-6780

INSTRUCTIONS

Complete the *Primary Trip Sponsor Form* and submit the agenda, invitation list, any attachments, and any *Additional Trip Sponsor Forms* directly to the Travelers.

Written approval from the Committee on Ethics is required before traveling on this trip. The Committee on Ethics will notify the House invitees directly and will not notify the trip sponsors.

Willful or knowing misrepresentation on this form may be subject to criminal prosecution under 18 U.S.C. § 1001. Signatures must comply with section 104(bb) of the Travel Regulations.

For questions, please contact the Committee on Ethics at:

1015 Longworth House Office Building
Washington, D.C. 20515

ethicscommittee@mail.house.gov | 202-225-7103
More information and forms available at ethics.house.gov

Staffer Last Name	Staffer First Name	Staffer Email
Abrams	Bennett	bennett.abrams@mail.house.gov
Adams	Michele	michele.adams@mail.house.gov
Aiken	Hannah	hannah.aiken@mail.house.gov
Alderete	Jaqlyn	jaqlyn.alderete@mail.house.gov
Alexander	Shinnola	shinnola.alexander@mail.house.gov
Alexander	Deidre	deidre.alexander@mail.house.gov
Alexis	Matt	matt.alexis@mail.house.gov
Alkinburg	Kevin	kevin.alkinburg@mail.house.gov
Allen	Henry	henry.allen@mail.house.gov
Altendorf	John	john.altendorf@mail.house.gov
Amador	Adela	adela.amador@mail.house.gov
Andrews	Jamie	jamie.andrews@mail.house.gov
Anduiza	Chloe	chloe.anduiza@mail.house.gov
Appleby	Austin	austin.appleby@mail.house.gov
Arabogbli	Sami	sami.arabogbli@mail.house.gov
Arguello	Hector	hector.arguello@mail.house.gov
Arnold	Jenn	jennifer.arnold@mail.house.gov
Asefnia	Bardia	bardia.asefnia@mail.house.gov
Babair	Chase	chase.babair@mail.house.gov
Bakes	Kyle	kyle.bakes@mail.house.gov
Banfield	Grace	grace.banfield@mail.house.gov
Barajas	Jocelyne	jocelyne.barajas@mail.house.gov
Barber	Don	don.barber@mail.house.gov
Barletta	Annie	annie.barletta@mail.house.gov
Barnes	Zach	zach.barnes@mail.house.gov
Barrera	Freddy	freddy.barrera@mail.house.gov
Barrie	Elizabeth	elizabeth.barrie@mail.house.gov
Barry	Chrissy	christina.barry@mail.house.gov
Bauduy	Mike	michael.bauduy@mail.house.gov
Bayoumi	Elisa	elisa.bayoumi@mail.house.gov
Bean	David	david.bean@mail.house.gov
Beckwith	Arian	arian.beckwith@mail.house.gov
Bellone	Grace	grace.bellone@mail.house.gov
Bengali	Shawn	shawn.bengali@mail.house.gov
Bennett	Parker	parker.bennett@mail.house.gov
Best	Jack	jack.best@mail.house.gov
Black	Sabrina	sabrina.black@mail.house.gov
Blanton	Alex	alexander.blanton@mail.house.gov
Bluitt	Tinae	tinae.bluitt2@mail.house.gov
Boomer	Tynesha	tynesha.boomer@mail.house.gov
Bottomley	Haraden	haraden.bottomley@mail.house.gov
Bowersox	Lacey	lacey.bowersox@mail.house.gov
Bowser	Nick	nick.bowser@mail.house.gov

Bradley	Brandon	brandon.bradley@mail.house.gov
Braiuca	Joe	joe.braiuca@mail.house.gov
Bray	Christian	christian.bray@mail.house.gov
Bray	Austin	austin.bray@mail.house.gov
Brooke	Ken	kenneth.brooke@mail.house.gov
Bryniarski	Austin	austin.bryniarski@mail.house.gov
Bryson	Stetson	stetson.bryson@mail.house.gov
Bunn	Davis	davis.bunn@mail.house.gov
Burg	Jacob	jacob.burg@mail.house.gov
Burke	Rory	rory.burke@mail.house.gov
Burkhardt	Marshall	marshall.burkhardt@mail.house.gov
Burns	Molly	molly.burns@mail.house.gov
Bykerk	Ashley	ashley.bykerk@mail.house.gov
Calixtro	M.J.	mariajose.calixtro@mail.house.gov
Cargile	Clara	clara.cargile@mail.house.gov
Carone	Rafaello	rafaello.carone@mail.house.gov
Casca	Mike	mike.casca@mail.house.gov
Casman	Ryan	ryan.casman@mail.house.gov
Castaneda	Ally	ally.castaneda@mail.house.gov
Cavalier	Suzie	suzie.cavalier@mail.house.gov
Chan	Grace	grace.chan@mail.house.gov
Chandler	Jennifer	jennifer.chandler@mail.house.gov
Chanock	Alexander	alexander.chanock@mail.house.gov
Chasalow	Rachel	rachel.chasalow@mail.house.gov
Chatham	Laurel Lee	laurellee.chatham@mail.house.gov
Chavis	L.J.	lj.chavis2@mail.house.gov
Chong	Peter	peter.chong@mail.house.gov
Chong	Kellie	kellie.chong@mail.house.gov
Christel	Jared	jared.christel@mail.house.gov
Christiansen	Jenna	jenna.christiansen@mail.house.gov
Chulak	Dan	daniel.chulak@mail.house.gov
Clarke	Patricia	patricia.clarke@mail.house.gov
Clayton	Daniel	daniel.clayton@mail.house.gov
Clifford	Ken	ken.clifford@mail.house.gov
Cloud	Sam	sam.cloud@mail.house.gov
Cockerham	Brandon	cockerham.in04@mail.house.gov
Cohen	Rachel	rachel.cohen@mail.house.gov
Cohen	Alison	alison.cohen@mail.house.gov
Collins	Nick	nick.collins@mail.house.gov
Coombs	Mark	mark.coombs@mail.house.gov
Cooper	John	john.m.cooper@mail.house.gov
Cortez	Nadia	nadia.cortez@mail.house.gov
Dadap	Nathan	nathan.dadap@mail.house.gov
Dallas	McKenzie	mckenzie.dallas@mail.house.gov

Dankler	Mike	mike.dankler@mail.house.gov
D'Antonio	David	david.dantonio@mail.house.gov
Davis	Kiara	kiara.davis@mail.house.gov
Davis	Fred	frederick.davis@mail.house.gov
Davison	Casey	casey.davison@mail.house.gov
de Bernardo	Dom	dom@mail.house.gov
Dean	Evan	evan.dean@mail.house.gov
DeFilippis	Mike	michael.defilippis@mail.house.gov
Deiro	Sofia	sofia.deiro@mail.house.gov
Derks	Madelyn	madelyn.derks@mail.house.gov
Dever	Tyler	tyler.dever@mail.house.gov
DeYoung	Adeline	adeline.deyoung@mail.house.gov
Dheer	Meera	meera.dheer@mail.house.gov
DiCorato	Nick	nick.dicorato@mail.house.gov
Dierker	Ryan	ryan.dierker@mail.house.gov
Dierksheide	Madeleine	madeleine.dierksheide2@mail.house.gov
DiGuglielmo	Giulia	giulia.diguglielmo@mail.house.gov
Dodge	Anna	anna.dodge@mail.house.gov
Doss	Rico	rico@mail.house.gov
Dragash	Robert	robert.dragash@mail.house.gov
Dreiling	Mark	mark.dreiling@mail.house.gov
Dreiling	Braden	braden.dreiling@mail.house.gov
Dube	Luke	luke.dube@mail.house.gov
Duckworth	Brian	brian.duckworth@mail.house.gov
Dudley	Betsy	betsy.dudley@mail.house.gov
Dullea	Nathaniel	nathaniel.dullea@mail.house.gov
Duman	Leila	leila.duman@mail.house.gov
Duncan	Hal	hal.duncan@mail.house.gov
Dunn	Andrew	andrew.dunn@mail.house.gov
Dupouy	Quentin	quentin.dupouy@mail.house.gov
Duran	Collin	collin.duran@mail.house.gov
Dwelle	Madeline	madeline.dwelle@mail.house.gov
Dwyer	Billy	william.dwyer@mail.house.gov
Dyke	Steven	steven.dyke@mail.house.gov
Eibert	Peter	peter.eibert@mail.house.gov
Eichinger	Kevin	kevin.eichinger@mail.house.gov
Engquist	Laura	laura.engquist@mail.house.gov
Epps	Tamar	tamar.epps@mail.house.gov
Erickson	Cam	cameron.erickson@mail.house.gov
Faraco-Hadlock	Amelia	amelia.faraco-hadlock@mail.house.gov
Fecher-Davis	Naomi	naomi.fecher-davis@mail.house.gov
Fernandes	Hayley	hayley.fernandes@mail.house.gov
Fernandez	Chris	chris.fernandez@mail.house.gov
Fields	McKenzie	mckenzie.fields@mail.house.gov

Fleming	James	james.fleming@mail.house.gov
Foley	Katy	kathleen.foley@mail.house.gov
Fontenot	Matthew	matthew.fontenot@mail.house.gov
Fortin	Remy	remy.fortin@mail.house.gov
Fox	Alexa	alexa.fox@mail.house.gov
Fox	Kevin	kevin.fox@mail.house.gov
Frauman	Caroline	caroline.frauman@mail.house.gov
Frost	Dylan	dylan.frost@mail.house.gov
Gamela	Renee	renee.gamela@mail.house.gov
Gandia	Natalia	natalia.gandia@mail.house.gov
Gann	Charlie	charles.gann@mail.house.gov
Ganter	Miranda	miranda.ganter@mail.house.gov
Garcia	Isrrael	isrrael.garcia@mail.house.gov
Garner	Kyle	kyle.garner@mail.house.gov
Garnes	Allen	allen.garnes@mail.house.gov
Garrett	Emerald	emerald.garrett@mail.house.gov
Gates	Zach	zach.gates@mail.house.gov
Gibson	Cole	cole.gibson@mail.house.gov
Gilchrist	Caleb	caleb.gilchrist@mail.house.gov
Goggins	Catherine	catherine.belmangoggins@mail.house.gov
Goins	Abby	abby.goins@mail.house.gov
Golden	Matthew	matthew.golden@mail.house.gov
Goldson	Chris	chris.goldson@mail.house.gov
Gollinger	Joe	joe.gollinger@mail.house.gov
Gordon	Doug	doug.gordon@mail.house.gov
Gorud	Kate	kate.gorud@mail.house.gov
Goss	Brenna	brenna.goss@mail.house.gov
Gottlieb	Sam	sam.gottlieb@mail.house.gov
Graeter	Luke	luke.graeter@mail.house.gov
Graham	Lauren	lauren.graham@mail.house.gov
Graham	Austin	austin.graham@mail.house.gov
Grawien	Chris	chris.grawien@mail.house.gov
Green	Janey	janey.green@mail.house.gov
Griffen	Kevin	kevin.griffen@mail.house.gov
Grimes	Tyler	tyler.grimes@mail.house.gov
Grimes	Chris	chris.grimes@mail.house.gov
Gruber	Hali	hali.gruber@mail.house.gov
Guerrero	John David	john.guerrero@mail.house.gov
Gunnlaugsson	Ethan	ethan.gunnlaugsson@mail.house.gov
Hackett	Raina	raina.hackett@mail.house.gov
Haley	Eric	eric.haley@mail.house.gov
Hall	Christopher	christopher.hall@mail.house.gov
Hanson	Francesco	francesco.hanson@mail.house.gov
Harder	Jon	jonathan.harder@mail.house.gov

Harris	Max	max.harris@mail.house.gov
Hart	Iain	iain.hart@mail.house.gov
Hartley	Jamari	jamari.hartley@mail.house.gov
Havard	Sam	samuel.havard@mail.house.gov
Hebein	Emily	emily.hebein@mail.house.gov
Heidenreich	Mitch	heidenreich@mail.house.gov
Heineman	Drew	andrew.heineman@mail.house.gov
Helder	Zach	zach.helder@mail.house.gov
Heller	Alexandra	alexandra.heller@mail.house.gov
Henderson	Paige	paige.henderson@mail.house.gov
Henshall	Eric	eric.henshall@mail.house.gov
Herman	Jesse	jesse.herman@mail.house.gov
Hernandez	Zoleiry	zoleiry.hernandez@mail.house.gov
Hiratsuka	Sam	samuel.hiratsuka@mail.house.gov
Hite	Chase	chase.hite@mail.house.gov
Hodge	Matt	matt.hodge@mail.house.gov
Hodges	James	james.hodges2@mail.house.gov
Hoffman	Landon	landon.hoffman@mail.house.gov
Hoffman	Eric	eric.hoffman@mail.house.gov
Holcombe	Matthew	matthew.holcombe@mail.house.gov
Holland	Peter	peter.holland@mail.house.gov
Hollerich	Cody	cody.hollerich2@mail.house.gov
Hood	Kaila	kaila.hood@mail.house.gov
Hopkins	Emily	emily.hopkins@mail.house.gov
Horning	Dan	daniel.horning@mail.house.gov
Houpt	Jeb	jeb.houpt@mail.house.gov
Howard	Gabrielle	gabrielle.howard@mail.house.gov
Hunley	Chance	chance.hunley@mail.house.gov
Hyatt	Delayne	delayne.hyatt@mail.house.gov
Issakhanian	Maria	maria.martirosyan@mail.house.gov
Jablonowski	Westin	westin.jablonowski@mail.house.gov
Jacobs	Sarah	sarah.jacobs@mail.house.gov
Jacobson	Liz	liz.jacobson@mail.house.gov
Jardine	Adam	adam.jardine@mail.house.gov
Jarrett	Chelsea	chelsea.jarrett@mail.house.gov
Johnson	Quinton	quinton.johnson@mail.house.gov
Johnson	Demarquin	demarquin.johnson@mail.house.gov
Johnson	Dean	dean.johnson3@mail.house.gov
Jorgenson	Sophia	sophia.jorgenson@mail.house.gov
Justice	Mason	mason.justice@mail.house.gov
Kaiser	Marissa	marissa.kaiser@mail.house.gov
Kamaka	Chiemi	chiemi.kamaka@mail.house.gov
Kanter	Eric	eric.kanter@mail.house.gov
Kastenber	Emily	emily.kastenber@mail.house.gov

Katipamula	Shanta	shanta.katipamula@mail.house.gov
Keel	Taylor	taylor.keel@mail.house.gov
Kelly	Kaitlyn	kaitlyn.kelly@mail.house.gov
Kennedy	Jaylene	jaylene.kennedy@mail.house.gov
Kerr	Christian	christian.kerr@mail.house.gov
Khanahmadi	Sophie	sophie.khanahmadi@mail.house.gov
Kingsley	Katie	katie.kingsley@mail.house.gov
Knepp	Aleksi	aleksi.knepp@mail.house.gov
Kochmansky	Jake	jake.kochmansky@mail.house.gov
Koo	Kevin	kevin.koo@mail.house.gov
Koya	Chris	christopher.koya@mail.house.gov
Kuebler	Sam	sam.kuebler@mail.house.gov
Kuramoto	Mieko	mieko.kuramoto@mail.house.gov
Lam	Lucas	lucas.lam@mail.house.gov
Lane	Will	will.lane@mail.house.gov
Larkin	Reagan	reagan.larkin@mail.house.gov
Lassiter	Christina	christina.lassiter@mail.house.gov
Lavy	Alexandra	alexandra.lavy@mail.house.gov
Lee	Shine	shine.lee@mail.house.gov
LeGendre	Rumer	rumer.legendre@mail.house.gov
Leighninger	Jack	jack.leighninger@mail.house.gov
Leonard	Morgan	morgan.leonard@mail.house.gov
Levins	Tyler	tyler.levins@mail.house.gov
Lincoln	Jack	jack.lincoln@mail.house.gov
Linfesty	Aaron	aaron.linfesty@mail.house.gov
Littrell	Avery	avery.littrell@mail.house.gov
Logan	J.D.	jd.logan@mail.house.gov
Long	Jack	jackson.long@mail.house.gov
Lowman	Patrick	patrick.lowman@mail.house.gov
Lucia	Callie	callie.lucia@mail.house.gov
Lukoff	Eric	eric.lukoff@mail.house.gov
Lum	Kelvin	kelvin.lum@mail.house.gov
Luna	Sam	samuel.luna@mail.house.gov
Lunneborg	Nick	nicholas.lunneborg@mail.house.gov
MacArthur	Chris	chris.macarthur@mail.house.gov
MacMullan	Troy	troy.macmullan@mail.house.gov
Maddock	Ryan	ryan.maddock@mail.house.gov
Mahoney	Christina	christina.mahoney@mail.house.gov
Marek	Natalie	natalie.marek@mail.house.gov
Marimon	Sheyla	sheyla.marimon@mail.house.gov
Martin-Redd	Semaj	semaj.martin-redd@mail.house.gov
May	Anna	anna.may@mail.house.gov
Maykoski	Meg	meg.maykoski@mail.house.gov
Mayo	Thomas	thomas.mayo@mail.house.gov

Mazzeo	Alex	alex.mazzeo@mail.house.gov
Mbongo	Eyole	eyole.mbongo@mail.house.gov
McCabe	Sean	sean.mccabe@mail.house.gov
McCleaf	Anna	anna.mccleaf@mail.house.gov
McDevitt	Mark	mark.mcdevitt@mail.house.gov
McDonough	John	john.mcdonough@mail.house.gov
McIntyre	Carly	carly.mcintyre@mail.house.gov
McLaren	Nicole	nicole.mclaren@mail.house.gov
McQueen-Dever	Darby	darby.mcqueen-dever@mail.house.gov
Melson	Josh	josh.melson@mail.house.gov
Mendoza Bernuy	Leonardo	leonardo.mendoza@mail.house.gov
Menzler	Tyler	tyler.menzler@mail.house.gov
Mercado	Emily	emily.mercado@mail.house.gov
Merritt	Ian	ian.merritt@mail.house.gov
Merritt	Jessica	jessica.merritt@mail.house.gov
Meyer	Randal	randal.meyer@mail.house.gov
Meyer	Andrew	andrew.meyer@mail.house.gov
Meyers	Connor	connor.meyers@mail.house.gov
Michaels	Chad	chad.michaels@mail.house.gov
Michols	Davis	davis.michols@mail.house.gov
Middleton	Jo	joeana.middleton@mail.house.gov
Millard	Josh	josh.millard@mail.house.gov
Miller	Megan	megan.miller@mail.house.gov
Miller	Murray	murray.miller@mail.house.gov
Min	James	james.min@mail.house.gov
Molina	Victoria	victoria.molina@mail.house.gov
Molina	Sayanna	sayanna.molina@mail.house.gov
Molina	Alex	alexander.molina@mail.house.gov
Monach	Antwain	antwain.monach@mail.house.gov
Moneib	Ahmed	ahmed.moneib@mail.house.gov
Monroe	Zach	zach.monroe@mail.house.gov
Monterrosa	Lilia	lilia.monterrosa@mail.house.gov
Moonier	Mitch	mittchell.moonier@mail.house.gov
Moore	Rune	rune.moore@mail.house.gov
Morgan	Faith	faith.morgan@mail.house.gov
Morganti	Jason	jason.morganti@mail.house.gov
Mott	Joey	joseph.mott@mail.house.gov
Mucchetti	Michael	michael.mucchetti@mail.house.gov
Myron	John	john.myron@mail.house.gov
Naden	Emily	emily.naden@mail.house.gov
Nation	Doug	doug.nation@mail.house.gov
Nelson	Khya	khya.nelson@mail.house.gov
Newhart	Lizzie	elizabeth.newhart@mail.house.gov
Newman	William	william.newman@mail.house.gov

Newman	Amanda	amanda.newman@mail.house.gov
Nguyen	Mai	mai.nguyen@mail.house.gov
Nolan	Blake	blake.nolan@mail.house.gov
Notter	Jim	jim.notter@mail.house.gov
O'Connor	Patrick	patrick.oconnor2@mail.house.gov
O'Connor	Trevor	trevor.oconnor@mail.house.gov
O'Connor	Quinn	quinn.oconnor@mail.house.gov
O'Connor	Patrick	patrick.oconnor@mail.house.gov
O'Hara	Lizzy	elizabeth.o'hara@mail.house.gov
Older	Jonathan	jonathan.older@mail.house.gov
Oliveira	Ann	ann.oliveira@mail.house.gov
Oppenheim	Aliza	aliza.oppenheim@mail.house.gov
Orr	Lizzie	lizzie.orr@mail.house.gov
Overton	Jake	jake.overton@mail.house.gov
Owens	Ben	benjamin.owens@mail.house.gov
Padgett	Ashleigh	ashleigh.padgett@mail.house.gov
Pagett	Riley	riley.pagett@mail.house.gov
Paolini	Patrick	patrick.paolini@mail.house.gov
Pappas	John	john.pappas@mail.house.gov
Paris-Behr	Caroline	caroline.paris-behr@mail.house.gov
Parker	Clay	clay.parker@mail.house.gov
Parsh	Jack	jack.parsh@mail.house.gov
Patel	Richa	richa.patel@mail.house.gov
Pendarvis	Stephanie	stephanie.pendarvis@mail.house.gov
Phillips	Ray	ray.phillips@mail.house.gov
Pinegar	Hilary	hilary.pinegar@mail.house.gov
Podliska	Rick	rick.podliska@mail.house.gov
Pollard	Donald	donald.pollard@mail.house.gov
Porcella	Dominick	dominick.porcella@mail.house.gov
Porter	Addison	addison.porter@mail.house.gov
Prince	Zoe	zoe.prince@mail.house.gov
Propst	Johan	johan.propst@mail.house.gov
Pulizzi	George	george.pulizzi@mail.house.gov
Rafferty	Caitriona	caitriona.rafferty@mail.house.gov
Raisley	Anthony	anthony.raisley@mail.house.gov
Rajakovich	Alex	alexander.rajakovich@mail.house.gov
Rall	Peyton	peyton.rall@mail.house.gov
Ray	Trevor	trevor.ray@mail.house.gov
Redding	Robert	robert.redding@mail.house.gov
Reed	Truman	truman.reed@mail.house.gov
Reed	Taylor	taylor.reed@mail.house.gov
Reidy	Emma	emma.reidy@mail.house.gov
Reineke	Jack	jack.reineke@mail.house.gov
Reynolds	Tommy	tommy.reynolds@mail.house.gov

Reynolds	Gisselle	gisselle.reynolds@mail.house.gov
Rhodeside	Lauren	lauren.rhodeside@mail.house.gov
Roberts	Ashley	ashley.roberts@mail.house.gov
Roberts	Zach	zach.roberts@mail.house.gov
Robinson	Nate	nathan.robinson@mail.house.gov
Robinson	Bryan	bryan.robinson@mail.house.gov
Robinson-Verloop	Brianna	brianna.robinson-verloop@mail.house.gov
Rodriguez	Rebekah	rebekah.rodriguez@mail.house.gov
Rogers	Merrilee	merrilee.rogers@mail.house.gov
Rohr	Kate	kate.rohr@mail.house.gov
Root	Isabel	isabel.root@mail.house.gov
Rossmann	Julia	julia.rossman@mail.house.gov
Ruiz	Danny	danny.ruiz@mail.house.gov
Runkel	Nick	nicholas.runkel@mail.house.gov
Russell	Hannah	hannah.russell@mail.house.gov
Ruvinsky	Meghan	meghan.ruvinsky@mail.house.gov
Rytel	Alex	alexander.rytel@mail.house.gov
Safran	Adam	adam.safran@mail.house.gov
Sammis	Coby	coby.sammis@mail.house.gov
Sandlin	Luke	luke.sandlin@mail.house.gov
Sangit	Marina	marina.sangit@mail.house.gov
Schilling	Patrick	patrick.schilling@mail.house.gov
Schinazi	Yann	yann.schinazi@mail.house.gov
Schisler	Kate	kate.schisler@mail.house.gov
Schmidtlein	Meghan	meghan.schmidtlein@mail.house.gov
Schroder	Alex	alex.schroder@mail.house.gov
Schuler	Carl	carl.schuler@mail.house.gov
Sears	Ziyan	ziyan.sears@mail.house.gov
Sells	Alex	alex.sells@mail.house.gov
Sengstock	Kathleen	kathleen.sengstock@mail.house.gov
Shafer	Amanda	amanda.shafer@mail.house.gov
Shaw	Lucy	lucy.shaw@mail.house.gov
Sheitelman	Gabbi	gabbi@mail.house.gov
Shepherd	Cam	cam.shepherd@mail.house.gov
Sheppard	Shamaal	shamaal.sheppard@mail.house.gov
Shringi	Bobby	bobby.shringi@mail.house.gov
Shucard	Alex	alex.schnelle@mail.house.gov
Shuman	Ryan	ryan.shuman2@mail.house.gov
Siguler	Andrew	andrew.siguler@mail.house.gov
Silva	Amalia	amalia.silva@mail.house.gov
Silvia-Chandley	Elizabeth	elizabeth.silvia-chandley@mail.house.gov
Sisel	Stephen	stephen.sisel@mail.house.gov
Sitton	Will	will.sitton@mail.house.gov
Skrzycki	Kris	kris.skrzycki@mail.house.gov

Slagell	Alison	alison.slagell@mail.house.gov
Smet	Ryan	ryan.smet@mail.house.gov
Smith	Elizabeth	elizabeth.smith@mail.house.gov
Smith	Matthew	matthewj.smith@mail.house.gov
Smith	Alex	alex.smith2@mail.house.gov
Smith	William	william.smith@mail.house.gov
Smith	Clayton	clayton.smith@mail.house.gov
Sodaro	Dylan	dylan.sodaro@mail.house.gov
Spak	Michael	michael.spak@mail.house.gov
Spann	Bryana	bryana.spann@mail.house.gov
Speno	Olivia	olivia.speno@mail.house.gov
Sroka	Will	will.sroka@mail.house.gov
Stiers	Will	will.stiers@mail.house.gov
Stirn	Rylee	rylee.stirn@mail.house.gov
Straka	Dave	dave.straka@mail.house.gov
Styles	Rhett	rhett.styles@mail.house.gov
Suarez	Jackson	jackson.suarez@mail.house.gov
Sugarman	Elise	elise.sugarman@mail.house.gov
Sweep	Ethan	ethan.sweep@mail.house.gov
Swihart	Kalyn	kalyn.swihart@mail.house.gov
Swords	John	john.swords@mail.house.gov
Teague	Ashley	ashley.teague@mail.house.gov
Teppala	Harshitha	harshitha.teppala@mail.house.gov
Tesfaye	Joe	joe.tesfaye@mail.house.gov
Thomas	James	james.thomas@mail.house.gov
Thomas	Nia	nia.thomas@mail.house.gov
Tibbetts	Brianna	brianna.tibbetts@mail.house.gov
Tibbetts	Clara	clara.tibbetts@mail.house.gov
Toomey	Michael	michael.toomey@mail.house.gov
Tran	Anderson	anderson.tran@mail.house.gov
Tran	Tony	tony.tran1@mail.house.gov
Trapp	Peter	peter.trapp@mail.house.gov
Trejo	Travis	travis.trejo@mail.house.gov
Tuttle	Faith	faith.tuttle@mail.house.gov
Urry	Alexander	alexander.urry@mail.house.gov
Vaughn	Alex	alex.vaughn@mail.house.gov
Vaynshteyn	Daniel	daniel.vaynshteyn@mail.house.gov
Vazquez	Ruth	ruth.vazquez@mail.house.gov
Versten	Jack	jack.versten@mail.house.gov
Villarreal	Xiomara	xiomara.villarreal@mail.house.gov
Walker	Zoe	zoe.walker@mail.house.gov
Walker	Kobe	kobe.walker@mail.house.gov
Wallace	Huston	huston.wallace@mail.house.gov
Wallace	Nikki	nikki.wallace@mail.house.gov

Watson	Gianna	gianna.watson@mail.house.gov
Weathers	Scott	scott.weathers@mail.house.gov
Weeden	Alex	alex.weeden@mail.house.gov
Wenrich	Megan	megan.wenrich@mail.house.gov
West	Jack	jack.west@mail.house.gov
White	Addison	addison.white@mail.house.gov
White	Connor	connor.white@mail.house.gov
White	Bubba	bubba.white@mail.house.gov
Whitener	Jeanette	jeanette.whitener@mail.house.gov
Withite	Olivia	olivia.withite@mail.house.gov
Williams	Regan	regan.williams@mail.house.gov
Williams	Karen	karen.williams@mail.house.gov
Williamson	Tucker	tucker.williamson@mail.house.gov
Wilson	John	john.wilson2@mail.house.gov
Winfrey	David	david.winfrey@mail.house.gov
Wolf	Yardena	yardena.wolf@mail.house.gov
Wolfgram	Kelsey	kelsey.wolfgram@mail.house.gov
Wong	Griffin	griffin.wong@mail.house.gov
Wong	Zoe	zoe.wong@mail.house.gov
Woods	Brayden	brayden.woods@mail.house.gov
Wu	Felix	felix.wu@mail.house.gov
Wynne	John	john.wynne@mail.house.gov
Yamada	Herb	herb.yamada@mail.house.gov
Yates	Marshall	marshall.yates@mail.house.gov
Young	Connor	connor.young@mail.house.gov
Young	Sydney	sydney.young@mail.house.gov
Zabit	Alex	alex.zabit@mail.house.gov
Zandstra	James	james.zandstra@mail.house.gov
Zarkin-Scott	Shaina	shaina.zarkin-scott@mail.house.gov
Zender	Alec	alec.zender@mail.house.gov
Zissman	Chelsea	chelsea.glynn@mail.house.gov

Majority Staff Chairman: GT Thompson (R-PA-15)

Staffer Last Name	Staffer First Name	Staffer Email
Abu-Alghanam	Majeda	majeda.abu-alghanam@mail.house.gov
Balzano	Paul	paul.balzano@mail.house.gov
Benavidez	Justin	justin.benavidez@mail.house.gov
Borne	Adele	adele.borne@mail.house.gov
Braden	Parish	parish.braden@mail.house.gov
Busovsky	John	john.busovsky@mail.house.gov
Dudley	Wick	wick.dudley@mail.house.gov
Fisher	Halee	halee.fisher@mail.house.gov
Fitzgerald	Tim	timothy.fitzgerald@mail.house.gov
Goldey	Ben	ben.goldey@mail.house.gov

Graff	Justina	justina.graff@mail.house.gov
Hendrix	John	john.hendrix@mail.house.gov
Hoelscher	Harlea	harlea.hoelscher@mail.house.gov
Holt	Kelsey	kelsey.holt@mail.house.gov
Martin-Haynes	Brian	brian.martin-haynes@mail.house.gov
Maxwell	Josh	josh.maxwell@mail.house.gov
Rockwell	Nick	nick.rockwell@mail.house.gov
Rogers	Sam	samuel.rogers@mail.house.gov
Schroeder	Ricki	ricki.schroeder@mail.house.gov
Stottmann	Chris	chris.stottmann@mail.house.gov
Straughn	Patricia	patricia.straughn@mail.house.gov
Tiller	Jennifer	jennifer.tiller@mail.house.gov
Upton	Kyle	kyle.upton@mail.house.gov
Webb	Kevin	kevin.webb@mail.house.gov
White	Trevor	trevor.white@mail.house.gov
Wilson	Erin	erin.wilson@mail.house.gov

Minority Staff Ranking Member: David Scott (D-GA-13)

Staffer Last Name	Staffer First Name	Staffer Email
Brooks	Rodney	rodney.brooks@mail.house.gov
Burdick	Britton	britton.burdick@mail.house.gov
Coe	Tyler	tyler.coe@mail.house.gov
Corley	Shiela	shiela.corley@mail.house.gov
Feingold	Daniel	daniel.feingold@mail.house.gov
Fink	Kate	kate.fink@mail.house.gov
Foley	Martha	martha.foley@mail.house.gov
Gardner	Judd	judd.gardner@mail.house.gov
Harbor	Anetra	anetra.harbor@mail.house.gov
Hodgkins	Caitlin	caitlin.hodgkins@mail.house.gov
Hubert	Mary	mary.hubert@mail.house.gov
Jimenez	Jayce	jayce.jimenez@mail.house.gov
Konya	John	john.konya@mail.house.gov
Lobert	Josh	joshua.lobert@mail.house.gov
Masucci	Justin	justin.masucci@mail.house.gov
Miller	Pam	pam.miller@mail.house.gov
Nair	Amar	amar.nair@mail.house.gov
Ogilvie	Clark	clark.ogilvie@mail.house.gov
Perlmutter	Ari	ari.perlmutter@mail.house.gov
Pliscott	Emily	emily.pliscott@mail.house.gov
Sandman	Dana	dana.sandman@mail.house.gov
Shepard	Eric	eric.shepard@mail.house.gov
Simmons	Anne	anne.simmons@mail.house.gov
Smith	Ashley	ashley.smith@mail.house.gov
Stein	Michael	michael.stein@mail.house.gov

Stewart	Katherine	katherine.stewart@mail.house.gov
Swann	Alex	alex.swann2@mail.house.gov
Thomas	Faye	faye.thomas@mail.house.gov
Wetherald	Margaret	margaret.wetherald@mail.house.gov
Yates	Perry	perry.yates@mail.house.gov
Zhang	Elaine	elaine.zhang@mail.house.gov

--	--	--	--

Staffer Title	Member First Name	Member Last Name
Legislative Assistant	Elissa	Slotkin
Albert Einstein Distinguished Educator Fellow	Teresa	Leger Fernandez
Legislative Director	James	Himes
Senior Legislative Assistant	Janice	Schakowsky
Legislative Assistant	Stacey	Plaskett
Legislative Director	Bennie	Thompson
Legislative Assistant	Nikema	Williams
Legislative Assistant	John	Rutherford
Legislative Assistant	Thomas	Tiffany
Senior Legislative Assistant	Brad	Finstad
Chief of Staff	Gabe	Vasquez
Legislative Aide/Legislative Correspondent	Gregory	Meeks
Legislative Assistant	Yvette	Clarke
Legislative Assistant	Matthew	Rosendale
Military Legislative Assistant	William	Steube
Senior Legislative Assistant	Michael	Waltz
Legislative Counsel	Greg	Stanton
Legislative Assistant	Deborah	Ross
Legislative Assistant	Vern	Buchanan
Legislative Assistant	Lisa	McClain
Legislative Director	Daniel	Kildee
Legislative Director	Vicente	Gonzalez
Legislative Director	Jake	Ellzey
Deputy Chief of Staff	Russell	Fry
Legislative Director	Andy	Biggs
Legislative Assistant	Susan	Lofgren
Senior Legislative Assistant	Jose	Correa
Legislative Director	Elijah	Crane
Senior Legislative Assistant	Pramila	Jayapal
Legislative Correspondent/Staff Assistant	Charles	Ruppersberger
Senior Legislative Assistant	Larry	Bucshon
Legislative Director	John	James
Legislative Assistant	John	Curtis
Legislative Assistant	Jodey	Arrington
Legislative Director	John	Joyce
Legislative Assistant	Scott	Fitzgerald
Defense Fellow	Marilyn	Strickland
Legislative Correspondent/Legislative Aide	Valerie	Foushee
Legislative Assistant	Emilia	Sykes
Senior Adviser, Agricultural Policy	Sanford	Bishop
Press Secretary	Shri	Thanedar
Senior Legislative Assistant	Michael	Bost
Legislative Assistant	Ashley	Hinson

Legislative Assistant	Jasmine	Crockett
Legislative Assistant/Tax Policy Adviser	Jimmy	Gomez
Legislative Aide	Pete	Stauber
Legislative Assistant	Ryan	Zinke
Deputy Chief of Staff	Mark	Amodei
Legislative Assistant	Alma	Adams
Senior Legislative Assistant	Ronny	Jackson
Legislative Assistant	Gary	Palmer
Legislative Correspondent/Staff Assistant	Jesus	Garcia
Legislative Director	Paul	Gosar
Legislative Assistant	Andrew	Kim
Legislative Correspondent	Deborah	Dingell
Senior Counsel	Katherine	Clark
Legislative Assistant	Veronica	Escobar
Legislative Director	August	Pfluger
Senior Legislative Assistant	Nancy	Mace
Chief of Staff	Alexandria	Ocasio-Cortez
Legislative Assistant	Jahana	Hayes
Legislative Assistant	Juan	Vargas
Senior Legislative Assistant	Angela	Craig
Policy Adviser	Mark	DeSaulnier
Chief of Staff	James	McGovern
Legislative Counsel	David	Trone
Legislative Assistant	Linda	Sanchez
Legislative Assistant	Derrick	Van Orden
Legislative Director	Jonathan	Jackson
Deputy District Director	Brian	Fitzpatrick
Legislative Director	Anthony	Gonzales
Senior Legislative Assistant	Amata	Radewagen
Legislative Assistant	Judy	Chu
Digital Manager/Legislative Aide	Frank	Pallone
Legislative Director	Carlos	Gimenez
Legislative Assistant	Charles	Ruppersberger
Deputy Chief of Staff	Michelle	Steel
Legislative Director	Patrick	Fallon
Chief of Staff	James	Baird
Deputy Chief of Staff	Matthew	Cartwright
Health Legislative Assistant	Jerrold	Nadler
Legislative Assistant	Darin	LaHood
Senior Policy Adviser	Susie	Lee
Legislative Assistant	Doris	Matsui
Senior Legislative Assistant	Eric	Sorensen
Senior Legislative Assistant	Kevin	Mullin
Legislative Director	Austin	Scott

Deputy Chief of Staff/Legislative Director
Legislative Assistant
Legislative Assistant
Legislative Assistant
Legislative Director
Legislative Director
Legislative Assistant
Legislative Director
Legislative Director
Senior Legislative Assistant
Senior Legislative Assistant
Senior Policy Adviser
Legislative Director
Legislative Assistant
Legislative Director
Legislative Assistant
Senior Legislative Assistant
Legislative Correspondent/Legislative Aide
Economic Policy Adviser
Defense Fellow/Legislative Assistant
Chief of Staff
Chief of Staff
Legislative Director
Legislative Director/Senior Adviser
Legislative Director
Legislative Assistant
Senior Legislative Assistant
Legislative Director
Senior Legislative Assistant
Legislative Assistant
Legislative Assistant
Legislative Assistant
Legislative Assistant
Legislative Assistant
Legislative Assistant
Chief of Staff
Chief of Staff
Legislative Aide
Legislative Assistant
Deputy Legislative Director
Legislative Assistant
Agriculture Legislative Assistant
Legislative Director
Legislative Director

Rudy
Guy
Cori
William
Joyce
Marjorie
Michael
Nicole
Thomas
Mark
Keith
Teresa
Daniel
Raul
Charles
Michael
Darrell
Raja
Frederica
Rebecca
Donald
Jacob
Marc
Jeff
Marilyn
Donald
John
Charles
Suzanne
Jared
John
Zach
Robin
Mike
Daniel
James
Troy
Ann
Andrew
Jennifer
Brendan
Lori
Andrew
Nancy

Yakym
Reschenthaler
Bush
Timmons
Beatty
Greene
Flood
Malliotakis
Cole
Alford
Self
Leger Fernandez
Goldman
Grijalva
Edwards
Burgess
Issa
Krishnamoorthi
Wilson
Sherrill
Bacon
Laturner
Veasey
Jackson
Strickland
Davis
Sarbanes
Roy
Bonamici
Huffman
Larson
Nunn
Kelly
Carey
Meuser
Jordan
Balderson
Kuster
Clyde
Wexton
Boyle
Chavez-Deremer
Ogles
Pelosi

Legislative Assistant	Claudia	Tenney
Legislative Assistant	Brittany	Pettersen
Legislative Aide	Mike	Johnson
Legislative Director	William	Huizenga
Senior Legislative Assistant	James	Costa
Legislative Director	Rohit	Khanna
Tax Counsel	Gwendolynne	Moore
Deputy Chief of Staff/Legislative Director	James	Hill
Deputy Chief of Staff	Glenn	Thompson
Legislative Director	Jennifer	Gonzalez Colon
Legislative Assistant	Brian	Mast
Legislative Director	Jahana	Hayes
Senior Legislative Assistant	Peter	Aguilar
Legislative Correspondent/Legislative Aide	Daniel	Webster
Legislative Assistant	Nicholas	Langworthy
Legislative Assistant	James	Clyburn
Senior Legislative Assistant	Ann	Wagner
Senior Legislative Assistant	Troy	Nehls
Deputy Chief of Staff	Danny	Davis
Senior Legislative Assistant	Robert	Scott
Legislative Assistant	Adrian	Smith
Legislative Assistant	Lucia	McBath
Legislative Director	Gwendolynne	Moore
Legislative Assistant	Diana	Harshbarger
Legislative Assistant	Marcus	Molinaro
Legislative Director	Rebecca	Balint
Legislative Assistant	Seth	Moulton
Legislative Assistant	Rick	Larsen
Legislative Director	Brad	Wenstrup
Legislative Director	Josh	Brecheen
Legislative Assistant	Bryan	Steil
District Policy Director/Field Representative	Glenn	Grothman
Senior Legislative Assistant	Mary	Miller
Legislative Assistant	Andre	Carson
Legislative Assistant	Gus	Bilirakis
Senior Legislative Assistant	Mark	Pocan
Legislative Director	Cathy	McMorris Rodgers
Legislative Correspondent	Peter	Sessions
Legislative Aide	Bradley	Schneider
Legislative Assistant	Bonnie	Watson Coleman
Legislative Assistant	Wesley	Hunt
Legislative Director	Thomas	Kean
Legislative Assistant	William	Pascrell
Legislative Director	Samuel	Graves

Legislative Assistant	Grace	Meng
Deputy Chief of Staff	John	Garamendi
Legislative Assistant/Legislative Correspondent	Michael	Lawler
Legislative Assistant	Brandon	Williams
Legislative Director	Robert	Latta
Senior Legislative Assistant	Jill	Tokuda
Legislative Director	Jerrold	Nadler
Senior Adviser, Agriculture Policy	Sharice	Dauids
Legislative Director	Raul	Ruiz
Legislative Assistant	Christopher	Pappas
Legislative Director	Anna	Eshoo
Legislative Correspondent/Press Assistant	Eleanor	Norton
Legislative Assistant	Jesus	Garcia
Legislative Assistant	Mary	Peltola
Legislative Assistant	Michael	Garcia
Chief of Staff/Legislative Director	Daniel	Crenshaw
Legislative Assistant	Rick	Crawford
Legislative Assistant	Laurel	Lee
Counsel/Legislative Assistant	Michael	Thompson
Legislative Director	Dwight	Evans
Legislative Director	Bob	Good
Senior Policy Adviser	Bill	Foster
Policy Adviser	Melanie	Stansbury
Legislative Assistant	Katherine	Porter
Legislative Assistant	Lloyd	Smucker
Legislative Assistant/Press Secretary	Timothy	Walberg
Legislative Director	Sydney	Kamlager-Dove
Senior Policy Adviser	Dustin	Johnson
Legislative Director	Nathaniel	Moran
Senior Legislative Assistant	Ilhan	Omar
Legislative Assistant	Michael	Cloud
Legislative Director	Madeleine	Dean
Legislative Assistant	Jimmy	Panetta
Legislative Assistant/Appropriations Associate	Deborah	Wasserman Schultz
Deputy Chief of Staff	Harold	Rogers
Legislative Assistant	Betty	McCollum
Legislative Director	Ayanna	Pressley
Legislative Correspondent	Alice	Titus
Legislative Assistant	Sharice	Dauids
Legislative Aide	Cliff	Bentz
Legislative Assistant	Joseph	Morelle
Legislative Correspondent	Ed	Case
Legislative Director	Jared	Golden
Legislative Assistant	Mary	Scanlon

Senior Policy Adviser	Suzan	Delbene
Legislative Aide/Constituent Correspondent	Felix	Moore
Senior Policy Adviser	Adam	Schiff
Legislative Assistant	Cory	Mills
Legislative Assistant	Robert	Garcia
Chief of Staff	Brett	Guthrie
Senior Legislative Assistant	Russell	Fulcher
Legislative Assistant	Nikki	Budzinski
Legislative Assistant	John	Moolenaar
Legislative Assistant	Elizabeth	Fletcher
Legislative Assistant	Summer	Lee
Legislative Director	Maria Elvira	Salazar
Senior Legislative Assistant	Mark	Takano
Economic Policy Adviser	Marilyn	Strickland
Senior Legislative Assistant	Jeffrey	Duncan
Legislative Assistant	Jerry	Carl
Legislative Assistant	Kathryn	Cammack
Communications Director/Legislative Assistant	Douglas	LaMalfa
Legislative Assistant	Young	Kim
Senior Legislative Assistant	Nydia	Velazquez
Legislative Assistant	Christina	Houlahan
Senior Legislative Assistant	Grace	Napolitano
Senior Policy Adviser	Julia	Letlow
Legislative Director	Kenneth	Calvert
Legislative Director	Al	Green
Senior Policy Adviser	Brian	Babin
Senior Legislative Assistant	Mark	Green
Legislative Assistant	Nick	Lalota
Legislative Assistant	Timothy	Kennedy
Legislative Aide	Patrick	Ryan
Legislative Director	Kevin	Mullin
Legislative Director	Amerish	Bera
Legislative Assistant	Roger	Williams
Deputy Chief of Staff	Michelle	Fischbach
Legislative Director	Daniel	Newhouse
Legislative Director	Harriet	Hageman
Legislative Director	William	Keating
Chief of Staff	Emanuel	Cleaver
Senior Legislative Assistant/Natural Resources Adviser	Katherine	Porter
Legislative Director	Steven	Horsford
Legislative Assistant	Trent	Kelly
Legislative Assistant	Michael	Guest
Legislative Assistant	Kevin	Hern
Senior Legislative Assistant	Adam	Smith

Legislative Aide
Legislative Assistant
Deputy Chief of Staff
Senior Legislative Assistant
Chief of Staff
Legislative Director
Legislative Aide/Operations Manager
Legislative Director
Legislative Assistant
Field Representative
Legislative Assistant
Chief of Staff
Legislative Director
Legislative Director
Legislative Director
Legislative Director
Legislative Director
Legislative Director
D.C. Chief of Staff
Legislative Director
Chief of Staff
Legislative Assistant
Chief of Staff
Legislative Director
Chief of Staff
Staff Assistant/Legislative Correspondent
Legislative Director
Legislative Aide
Legislative Assistant
Legislative Assistant
Legislative Assistant
Legislative Aide
Legislative Director
Legislative Assistant
Legislative Assistant
Legislative Assistant
Deputy Chief of Staff
Chief of Staff
Legislative Assistant
Legislative Assistant
Deputy Chief of Staff/Legislative Director
Legislative Aide/Correspondent
Legislative Assistant
Legislative Aide

Alexander
Joaquin
Anthony
Robert
Lori
Christopher
Donald
Darren
Benjamin
Dale
Ritchie
Mariannette
Seth
Charles
Michael
Kelly
Gregory
Celeste
David
Morgan
Diana
Randall
Stephen
Bruce
Vincent
Joaquin
Raul
Rashida
Henry
Haley
Troy
Antonio
Alice
Anna
Kweisi
Ron
Ralph
Lloyd
Rosa
John
Patrick
Lois
Barry
Mike

Mooney
Castro
D'Esposito
Aderholt
Trahan
Smith
Norcross
Soto
Cline
Strong
Torres
Miller-Meeks
Magaziner
Fleischmann
Quigley
Armstrong
Pence
Maloy
Schweikert
Griffith
Degette
Feenstra
Scalise
Westerman
Fong
Castro
Grijalva
Tlaib
Johnson
Stevens
Carter
Cardenas
Titus
Luna
Mfume
Estes
Norman
Doggett
DeLauro
Larson
McHenry
Frankel
Loudermilk
Collins

Senior Policy Adviser
Policy Adviser
Legislative Assistant
Chief of Staff
Legislative Director
Legislative Assistant
Legislative Assistant
Tax and Economic Policy Adviser
Chief of Staff
Legislative Correspondent
Legislative Director
Senior Legislative Assistant
Legislative Assistant
Legislative Aide
Legislative Director
Deputy Chief of Staff/Legislative Director
Deputy Chief of Staff
Senior Legislative Assistant
Counsel, Energy Policy
Chief of Staff
Legislative Assistant
Legislative Assistant
Legislative Assistant
Legislative Director
Senior Legislative Assistant
Legislative Director
Senior Policy Adviser
Legislative Director
Legislative Assistant
Legislative Assistant
Chief of Staff
Chief of Staff
Legislative Assistant
Legislative Assistant
Legislative Correspondent
Legislative Assistant
Legislative Assistant
Legislative Director
Legislative Director
Legislative Director
Legislative Assistant
Senior Legislative Assistant
Legislative Assistant
Legislative Director

Sara
Derek
Walter
Steny
Henry
Morgan
George
Terrycina
Richard
Josh
Gregorio
Matthew
Richard
David
Andrea
Barry
Tracey
Jay
Katherine
Lauren
John
Virginia
Yadira
Addison
Stephanie
Jason
William
Jennifer
Andrew
Carol
David
Bradley
Jim
Michael
Nicole
Christopher
Lauren
Jeff
Anderson
Monica
Josh
Ruben
Andy
Earl

Jacobs
Kilmer
Ezell
Hoyer
Cuellar
McGarvey
Nickel
Sewell
Neal
Gottheimer
Casar
Cartwright
McCormick
Kustoff
Salinas
Loudermilk
Mann
Obernolte
Castor
Underwood
Rose
Foxx
Caraveo
Wilson
Bice
Smith
Posey
McClellan
Garbarino
Miller
Scott
Sherman
Banks
Waltz
Malliotakis
Deluzio
Boebert
Van Drew
Ferguson
De La Cruz
Harder
Gallego
Barr
Carter

Legislative Director	Mario	Diaz-Balart
Senior Counsel/Operations Director	Gerald	Connolly
Legislative Assistant	David	Joyce
Deputy Chief of Staff	Austin	Scott
Legislative Assistant	Lisa	Blunt Rochester
Legislative Assistant	Abigail	Spanberger
Brookings Institution Legis Congressional Fellow	Elissa	Slotkin
Legislative Director	Blake	Moore
Senior Legislative Assistant	Jake	Auchincloss
Legislative Director	Kim	Schrier
Legislative Correspondent	Colin	Allred
Legislative Director	Shontel	Brown
Legislative Assistant	Norma	Torres
Legislative Director	Stephen	Womack
Legislative Director	Scott	Desjarlais
Legislative Director	Joseph	Courtney
Legislative Assistant	Marcy	Kaptur
Senior Legislative Assistant	Sheila	Cherfilus-McCormick
Senior Legislative Assistant	Clay	Higgins
Legislative Assistant	Thomas	Emmer
Senior Legislative Assistant	Delia	Ramirez
Legislative Director	Scott	Perry
Senior Policy Adviser/Speechwriter	Susan	Wild
Legislative Director	Donald	Beyer
Legislative Director	Blaine	Luetkemeyer
Legislative Assistant	Nicole	Malliotakis
Legislative Assistant	Michael	Waltz
Climate and Energy Legislative Assistant	Scott	Peters
Legislative Assistant	George	Kelly
Senior Legislative Assistant	Maxine	Waters
Senior Legislative Assistant	Michael	Levin
Policy Adviser	Jamin	Raskin
Legislative Assistant	Juan	Ciscomani
Legislative Director	Richard	Allen
Policy Adviser	Jamaal	Bowman
Chief of Staff	James	Moylan
Deputy Chief of Staff	Stephen	Cohen
Senior Legislative Assistant	Joseph	Neguse
Legislative Assistant	John	Duarte
Research Assistant	Sylvia	Garcia
Senior Legislative Assistant	Ann	Kuster
Legislative Assistant	Richard	Hudson
Legislative Director	Clifford	Franklin
Chief of Staff	Gregory	Murphy

Deputy Chief of Staff	Frank	Lucas
Legislative Correspondent/Legislative Aide	Stephen	Lynch
Legislative Assistant/Legislative Correspondent	Nanette	Barragan
Legislative Assistant	Eric	Burlison
Legislative Director	Byron	Donalds
Chief of Staff	Gary	Palmer
Legislative Assistant	David	Valadao
Chief of Staff	Gabriel	Amo
Legislative Assistant	Greg	Landsman
Senior Policy Adviser	Jahana	Hayes
Legislative Aide	David	Valadao
Legislative Director	Rob	Wittman
Legislative Assistant	Michael	Rogers
Legislative Assistant	Robert	Menendez
Legislative Assistant	Michael	Turner
Legislative Assistant	Michael	McCaul
Legislative Assistant	Morgan	Luttrell
Legislative Director	Peter	Aguilar
Community Liaison	Glenn	Ivey
Senior Legislative Assistant	Burgess	Owens
Senior Legislative Assistant	James	McGovern
Legislative Assistant	Charles	Edwards
Legislative Assistant	Jared	Moskowitz
Legislative Assistant	Kathy	Manning
Legislative Director	Aaron	Bean
Senior Legislative Assistant	Adriano	Espaillet
Legislative Assistant	Erin	Houchin
Legislative Assistant	Paul	Tonko
Legislative Assistant	Lance	Gooden
Legislative Counsel	Garret	Graves
Senior Legislative Assistant	Barbara	Lee
Legislative Assistant	Jason	Crow
Legislative Director	Andrew	Harris
Senior Legislative Assistant	Elise	Stefanik
Senior Policy Adviser	Hakeem	Jeffries
Legislative Director	Hillary	Scholten
Legislative Director	Victoria	Spartz
Operations Director/Legislative Assistant	Salud	Carbajal
Legislative Aide	Sean	Casten
Legislative Assistant	John	Carter
Legislative Assistant	Earl	Blumenauer
Policy Adviser/Press Assistant	Sheila	Jackson Lee
Legislative Director	Deborah	Ross
Chief of Staff	Michael	Simpson

Legislative Correspondent	Michelle	Fischbach
Legislative Assistant	Julia	Brownley
Legislative Assistant	Maxwell	Frost
Senior Policy Adviser	Douglas	Lamborn
Legislative Assistant	James	Costa
Legislative Aide	James	Comer
Chief of Staff	Warren	Davidson
Legislative Director	David	Rouzer
Chief of Staff	Randy	Weber
Legislative Assistant	Val	Hoyle
Legislative Director	Thomas	McClintock
Agriculture Legislative Counsel	Max	Miller
Legislative Aide	Neal	Dunn
Legislative Counsel	Matthew	Gaetz
Legislative Director	Kay	Granger
Chief of Staff	Eric	Swalwell
D.C. Deputy Chief of Staff	Tim	Burchett
Legislative Director	Dean	Phillips
Legislative Assistant	Thomas	Suozzi
Senior Legislative Assistant	Beth	Van Duyne
Legislative Assistant	Ted	Lieu
Legislative Assistant	Dan	Bishop
Legislative Director	Gregorio	Sablan
Legislative Counsel	Thomas	Massie
Legislative Assistant	Debbie	Lesko
Senior Legislative Assistant	Frank	Mrvan
Legislative Assistant	Jennifer	Kiggans
Legislative Director	Kevin	Kiley
Senior Legislative Assistant	Marie	Gluesenkamp Perez
Legislative Director	Jack	Bergman
Policy Adviser	Chellie	Pingree

Staffer Title
Legislative Assistant
Senior Professional Staff Member
Chief Economist
Professional Staff Member
Staff Director, Republican
Professional Staff Member
Deputy General Counsel
Legislative Assistant
Member Services Coordinator/Coalitions Coordinator
Communications Director

Professional Staff Member
Staff Assistant
Legislative Assistant
Press Secretary
U.S. Government Printing Office Detailee
Policy Director, Republican
Professional Staff Member
Law Clerk
Professional Staff Member
Committee Administrator, Republican
Chief Counsel, Republican
Deputy Staff Director, Republican
Legislative Assistant
Senior Special Counsel/Detailee
Senior Professional Staff Member
Member Services and Coalitions Director, Republican

Staffer Title

U.S. Department of Agriculture Detailee
Communications Director, Democratic
Professional Staff Member
U.S. Department of Agriculture Detailee
Professional Staff Member
Policy Director, Democratic
Clerk
Professional Staff Member
U.S. Department of Agriculture Detailee
Staff Director, Democratic
Subcommittee Operations Manager
Legal Fellow
Information Technology Director/Policy Director
Senior Counsel
Professional Staff Member
Clerk, Republican
U.S. Department of Agriculture Detailee
Special Counsel
Senior Policy Analyst
Economist/Senior Policy Analyst
Chief Clerk
Professional Staff Member
Staff Director, Democratic
Deputy Staff Director, Democratic
Chief Counsel, Democratic

Professional Staff Member
Professional Staff Member, Democratic
Operations Director, Democratic
Financial Administrator
Professional Staff Member
Policy Analyst

|

Member District

MI07

NM03

CT04

IL09

VI01

MS02

GA05

FL05

WI07

MN01

NM02

NY05

NY09

MT02

FL17

FL06

AZ04

NC02

FL16

MI09

MI08

TX34

TX06

SC07

AZ05

CA18

CA46

AZ02

WA07

MD02

IN08

MI10

UT03

TX19

PA13

WI05

WA10

NC04

OH13

GA02

MI13

IL12

IA02

TX30
CA34
MN08
MT01
NV02
NC12
TX13
AL06
IL04
AZ09
NJ03
MI06
MA05
TX16
TX11
SC01
NY14
CT05
CA52
MN02
CA10
MA02
MD06
CA38
WI03
IL01
PA01
TX23
AS01
CA28
NJ06
FL28
MD02
CA45
TX04
IN04
PA08
NY12
IL16
NV03
CA07
IL17
CA15
GA08

IN02
PA14
MO01
SC04
OH03
GA14
NE01
NY11
OK04
MO04
TX03
NM03
NY10
AZ07
NC11
TX26
CA48
IL08
FL24
NJ11
NE02
KS02
TX33
NC14
WA10
NC01
MD03
TX21
OR01
CA02
CT01
IA03
IL02
OH15
PA09
OH04
OH12
NH02
GA09
VA10
PA02
OR05
TN05
CA11

NY24
CO07
LA04
MI04
CA21
CA17
WI04
AR02
PA15
PR01
FL21
CT05
CA33
FL11
NY23
SC06
MO02
TX22
IL07
VA03
NE03
GA07
WI04
TN01
NY19
VT01
MA06
WA02
OH02
OK02
WI01
WI06
IL15
IN07
FL12
WI02
WA05
TX17
IL10
NJ12
TX38
NJ07
NJ09
MO06

NY06
CA08
NY17
NY22
OH05
HI02
NY12
KS03
CA25
NH01
CA16
DC01
IL04
AK01
CA27
TX02
AR01
FL15
CA04
PA03
VA05
IL11
NM01
CA47
PA11
MI05
CA37
SD01
TX01
MN05
TX27
PA04
CA19
FL25
KY05
MN04
MA07
NV01
KS03
OR02
NY25
HI01
ME02
PA05

WA01
AL02
CA30
FL07
CA42
KY02
ID01
IL13
MI02
TX07
PA12
FL27
CA39
WA10
SC03
AL01
FL03
CA01
CA40
NY07
PA06
CA31
LA05
CA41
TX09
TX36
TN07
NY01
NY26
NY18
CA15
CA06
TX25
MN07
WA04
WY01
MA09
MO05
CA47
NV04
MS01
MS03
OK01
WA09

WV02
TX20
NY04
AL04
MA03
NJ04
NJ01
FL09
VA06
AL05
NY15
IA01
RI02
TN03
IL05
ND01
IN06
UT02
AZ01
VA09
CO01
IA04
LA01
AR04
CA20
TX20
AZ07
MI12
GA04
MI11
LA02
CA29
NV01
FL13
MD07
KS04
SC05
TX37
CT03
CT01
NC10
FL22
GA11
GA10

CA51
WA06
MS04
MD05
TX28
KY03
NC13
AL07
MA01
NJ05
TX35
PA08
GA06
TN08
OR06
GA11
KS01
CA23
FL14
IL14
TN06
NC05
CO08
SC02
OK05
MO08
FL08
VA04
NY02
WV01
GA13
CA32
IN03
FL06
NY11
PA17
CO03
NJ02
GA03
TX15
CA09
AZ03
KY06
GA01

FL26
VA11
OH14
GA08
DE01
VA07
MI07
UT01
MA04
WA08
TX32
OH11
CA35
AR03
TN04
CT02
OH09
FL20
LA03
MN06
IL03
PA10
PA07
VA08
MO03
NY11
FL06
CA50
PA16
CA43
CA49
MD08
AZ06
GA12
NY16
GU01
TN09
CO02
CA13
TX29
NH02
NC09
FL18
NC03

OK03
MA08
CA44
MO07
FL19
AL06
CA22
RI01
OH01
CT05
CA22
VA01
AL03
NJ08
OH10
TX10
TX08
CA33
MD04
UT04
MA02
NC11
FL23
NC06
FL04
NY13
IN09
NY20
TX05
LA06
CA12
CO06
MD01
NY21
NY08
MI03
IN05
CA24
IL06
TX31
OR03
TX18
NC02
ID02

MN07

CA26

FL10

CO05

CA21

KY01

OH08

NC07

TX14

OR04

CA05

OH07

FL02

FL01

TX12

CA14

TN02

MN03

NY03

TX24

CA36

NC08

MP01

KY04

AZ08

IN01

VA02

CA03

WA03

MI01

ME01



Leadership Idaho Agriculture Foundation

2024 Congressional Aides Fact Finding Tour Twin Falls, Idaho Tentative Agenda (as of 7/17/24)

Sunday, August 25th

5:30pm Congressional Staff Depart DC
10:10pm Congression Staff Arrive in Twin Falls
Uber to Hotel

Monday, August 26th

7:30 am Welcome to Idaho Breakfast
Chanel Tewalt, Director - Idaho State Department of Ag Director
"We have a lot to Offer in Idaho Agriculture"

9:15am Bus departs hotel

10:30 am Simplot Land and Livestock – Grandview Feed Lot
Darcy Helmick
Livestock Management in the West

Bus Briefing: Grazing on Public Lands – Brenda Richards

12:00 pm Lunch at Jentzcsh – Kearl Farms
Darek – Jentzsch, Mike Larsen, Owner/operators

Panel and Potato Farm Tour
"Federal Issues Impacting Idaho Agriculture"

- Brucellosis Discussion – Scott Leibsle
- Marketing Orders - Jared Stuart
- Food Safety Modernization Act – Casey Monn

2:30 pm Arrive at TLK Dairy for Tour
Generational farming and issues facing the dairy industry
Tony Kettering & Launa Fowler – Co-owners

3:30 pm Depart for Twin Falls

Bus Briefing: Aquaculture in Idaho

6:30 pm Dinner @ Shoshone Falls State Park
Dams and water management

Tuesday, August 27th

Breakfast at hotel/available each morning for those staying at hotel

- 8:00 am** Depart TownePlace Suites
- 8:20 am** 1000 Springs Mill
Non-traditional, organic and sustainable farming in the Magic Valley
Tim Cornie, Owner
- 10:00 am** Solar Potato Storage Facility
Innovation in the Potato Industry
Ryan and Malia Miller
- 10:50 am** Grant 4-D Farms
The Truth about GMOs and Roundup Ready Sugarbeets
Duane Grant
- 12:00 pm** Lunch at Pebble Ponds
- 1:00 pm** Depart for Griff Farms
- 1:20 pm** Griff Farms
Cover Crops and Soil Health, and wheat harvest demo
Lance Griff
- 3:30 pm** Lateral 21 Canal Stop,
Lining the canal and other improvements
Ron Jones/John Shetler
- 4:30 pm** Depart to TownePlace Suites
- 5:30pm** Dinner TBD
- Wednesday, August 28th**
- 8:00 am** Depart TownePlace Suites for route by Amalgamated Sugar, Clif Bar and Chobani
- 8:30 am** Tour of water quality settling ponds
Jay Barlogi
- 9:40 am** Tour of Kimberly USDA Agriculture Research Service Station
Dave Bjorneberg/Linda Schott
- 11:45 am** Lunch
Briefing at Murtaugh Lake
Water Supply on the Eastern Snake Plain Aquifer
Dean Stevenson/ Randy Brown
- 1:00 pm** Depart for Milner Dam
- 1:30 pm** Milner Dam
Hydropower, Aging Infrastructure, Importance of Dams to the Region
Louis Zamora

3:30 pm Depart for TownePlace Suites

6:30 pm Farewell Dinner with Lt. Governor Scott Bedke
Stonehouse & Co.

Adjourn

Thursday, August 29th

Congressional Staff Depart:

6:30am Flight Departure

4:20pm Arrive in DC

DRAFT

Leadership Idaho Agriculture



August 25-29, 2024 (SUN-TH)

BASED OUT OF: Twin Falls, ID

CONGRESSIONAL AIDES TOUR

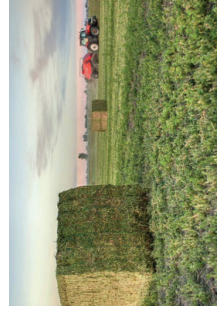
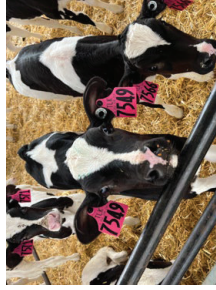
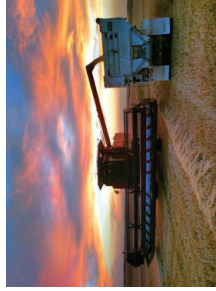
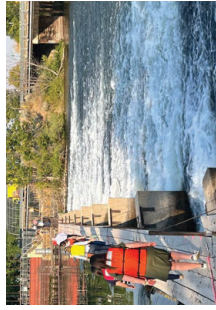

- Explore the diversity of Idaho agriculture, where we raise over 185 different commodities
- Gain an understanding of Idaho's trade, transportation, water, and regulatory issues
- Learn how crops are grown, harvested, and processed for consumption in Idaho

TO INDICATE YOUR INTEREST OR TO APPLY FOR THIS TOUR, PLEASE SCAN THE QR CODE ABOVE.

Leadership
Idaho
Agriculture
Foundation

TOUR CONTACT: **Kendra Dustin, LIA Foundation** | 208-859-6780 | kendra@amgidaho.com

SPACE IS LIMITED!

ALL TOUR COSTS WILL BE COVERED BY THE LIA FOUNDATION, A 501(C)(3)

COMMENTS FROM PAST PARTICIPANTS

“We were able to meet with and get to know many of Idaho’s ag leaders, including farmers and ranchers with decades of experience farming in Idaho. Gaining more knowledge about these specialty crops will better help me understand the fine nuances of the next Farm Bill. I would recommend this tour for any Congressional Ag staffer.”

– Jeff Kratz

“The Leadership Idaho Agricultural tour provided Congressional staff with great on-the-ground knowledge of agriculture in Idaho. I look forward to continue working with Leadership Idaho Agriculture and everyone we met though this tour, and I highly recommend that congressional staff working on agriculture issues participate in future tours.”

– Annick Miller

“Leadership Idaho Agriculture provided a fun and comprehensive trip that overviewed the diversity of Idaho’s agriculture and unique water issues. I would highly recommend this trip for anyone interested in learning more about our nation’s diverse commodities and Idaho farmers’ and ranchers’ contributions to ensuring a secure food supply.”

– Lauren Hodge

COMMITTEE ON ETHICS

TRAVELER FORM

This form should be completed by House Members, officers, or employees seeking Committee approval of privately-sponsored travel or reimbursement for travel under House Rule 25, clause 5. The completed form should be submitted directly to the Committee by each invited House Member, officer, or employee, together with the completed and signed trip sponsor form(s) and any attachments. A copy of this form, minus this initial page, will be made available for public inspection.

This form and any attachments may be submitted at 1015 Longworth House Office Building or travel.requests@mail.house.gov.

Your completed request must be submitted to the Committee no less than 30 days before your proposed departure date. Absent exceptional circumstances, permission will not be granted for requests received less than 30 days before the trip commences. **You must receive explicit approval from the Committee before you depart on this trip.**

Name of Traveler: _____

NOTE: Willful or knowing misrepresentations on this form may be subject to criminal prosecution pursuant to 18 U.S.C. § 1001.

I certify that the information contained on both pages of this form is true, complete, and correct to the best of my knowledge.

Signature: _____ 

Name of Signatory (if other than traveler): _____

For Staff (name of employing Member or Committee): _____

Office Address: _____

Telephone Number: _____

Email Address of Contact Person: _____

Check this box if the sponsoring entity is a media outlet, the purpose of the trip is to make a media appearance sponsored by that entity, *and* these forms are being submitted to the Committee less than 30 days before the trip departure date.

NOTE: You must complete all of the contact information fields above, as Committee staff may need to contact you if additional information is required.

KEEP A COPY OF THIS FORM. Page 2 (but not this page) must be submitted to the Clerk as part of the post-travel disclosure required by House Rule 25. Travel Regulation § 404(d) also requires you to keep a copy of all request forms and supporting paperwork for three subsequent Congresses from the date of travel.

If there are any questions regarding this form, please contact the Committee on Ethics at 202-225-7103 or via email: travel.requests@mail.house.gov.

COMMITTEE ON ETHICS

TRAVELER FORM

1. Name of Traveler: _____
2. Sponsor(s) who will be paying or providing in-kind support for the trip: _____

3. City and State **OR** Foreign Country of Travel: _____
4. a. Date of Departure: _____ Date of Return: _____
b. Yes No Will you be extending the trip at your personal expense?
If yes, list dates at personal expense: _____
5. a. Yes No Will you be accompanied by a family member at the sponsor's expense? **If yes:**
 - (1) Name of Accompanying Family Member: _____
 - (2) Relationship to Traveler: Spouse Child Other (specify): _____
 - (3) Yes No Accompanying Family Member is at least 18 years of age?
6. a. Yes No Did the trip sponsor answer "Yes" to Question 8(c) on the *Primary Trip Sponsor Form* (i.e., travel is sponsored by an entity that employs a registered federal lobbyist or a foreign agent)?
b. **If yes**, and you are requesting lodging for two nights, explain why the second night is warranted:

7. Yes No *Primary Trip Sponsor Form* is attached, including agenda, invitation, invitee list, and any other attachments and Additional Sponsor Forms.
NOTE: The agenda should show the traveler's individual schedule, including departure and arrival times and identify the specific events in which the traveler will be participating.
8. Explain why participation in the trip is connected to the traveler's individual official or representational duties. **Staff should include their job title and how the activities on the itinerary relate to their duties.**
As the agriculture staffer for Rep. Mills, this trip
_____ would provide me with the necessary insight to _____
_____ understand how the Farm Bill would impact farmers
_____ and their needs in the legislation.

9. **Yes No Is the traveler aware of any registered federal lobbyists or foreign agents involved planning, organizing, requesting, or arranging the trip?**
10. For staff travelers, to be completed by your employing Member:

ADVANCED AUTHORIZATION OF EMPLOYEE TRAVEL

I hereby authorize the individual named above, an employee of the U.S. House of Representatives who works under my direct supervision, to accept expenses for the trip described in this request. I have determined that the above-described travel is in connection with my employee's official duties and that acceptance of these expenses will not create the appearance that the employee is using public office for private gain.

Signature of Employing Member: _____ Date: _____

Michael Guest, Mississippi
Chairman
Susan Wild, Pennsylvania
Ranking Member

David P. Joyce, Ohio
John H. Rutherford, Florida
Andrew R. Garbarino, New York
Michelle Fischbach, Minnesota

Veronica Escobar, Texas
Mark DeSaulnier, California
Deborah K. Ross, North Carolina
Glenn F. Ivey, Maryland



ONE HUNDRED EIGHTEENTH CONGRESS

U.S. House of Representatives

COMMITTEE ON ETHICS

Thomas A. Rust
Staff Director and Chief Counsel

Keelie Broom
Counsel to the Chairman

David Arrojo
Counsel to the Ranking Member

1015 Longworth House Office Building
Washington, D.C. 20515-6328
Telephone: (202) 225-7103
Facsimile: (202) 225-7392

August 21, 2024

Ms. Jaylene Kennedy
Office of the Honorable Cory Mills
1237 Longworth House Office Building
Washington, DC 20515

Dear Ms. Kennedy:

Pursuant to House Rule 25, clause 5(d)(2), the Committee on Ethics hereby approves your proposed trip to Twin Falls, Idaho, scheduled for August 25 to 29, 2024, sponsored by the Leadership Idaho Agriculture Foundation.

You must complete an Employee Post-Travel Disclosure Form (which your employing Member must also sign) and file it, together with a Sponsor Post-Travel Disclosure Form completed by the trip sponsor, with the Clerk of the House within 15 days after your return from travel. As part of that filing, you are also required to attach a copy of this letter and both the Traveler and Primary Trip Sponsor Forms (including attachments) you previously submitted to the Committee in seeking pre-approval for this trip. If you are required to file an annual Financial Disclosure Statement, you must also report all travel expenses totaling more than \$480 from a single source on the "Travel" schedule of your annual Financial Disclosure Statement covering this calendar year. Finally, Travel Regulation § 404(d) also requires you to keep a copy of all request forms and supporting information provided to the Committee for three subsequent Congresses from the date of travel.

If you have any further questions, please contact the Committee's Office of Advice and Education at extension 5-7103.

Sincerely,

Michael Guest
Chairman

Susan Wild
Ranking Member

MG/SW:kjf